Nine Days Until Albany's Big Art Show

Times Deadlines

News, Pictures ..... Noon Friday
Display Ads ..... Noon Monday
Classified Ads .... 5 p.m. Monday

Albany Times

Important Numbers

Albany Times 525-1510
Police Dept. 525-7300
Fire Dept. 525-7140
Coordinating Calendar 525-7141

★ ★ ★ Declared a Legal Newspaper by Act of Superior Court of Alameda County ★ ★ ★ The Only Newspaper Printed and Published in the City of Albany ★ ★ ★

VOL. XXXII — ALBANY, CALIFORNIA — Wednesday, August 16, 1967 — 150 — NUMBER 49

My Word!

Dorothy Larimer

ALTHOUGH WE'VE been pri-ely concerned about Kent Pur-'s health for some time, his ath Tuesday morning came as staggering shock. A big man every sense of the word, Kent d Albany and its people and d always be counted upon to to bat for us at the county l. He seemed to know almost yone in town by name and freely of his time to give ication addresses, install offi-s of the Chamber of Com-rce or attend any gathering to ich he was invited. Friendly, n-to-earth, a public servant was deeply concerned about nomy in government, Kent l be sadly and lovingly missed those who knew him.

WE LOST another friend dur-the past week in the sudden th of Cecilia Rose, who nced into the office regularly h news notes from the Albany nen of the Moose.

SINCERE congratulations to any City Council and Admin-trative Officer Jim Turner for outstanding job in preparing alistic budget as well as re-ing property taxes by 17 cents year. They spent an excru-ing two months mulling over budget on behalf of all of us. en you consider that Berke-is considering a tax rate of n $2.67 to $2.88 per $100 as-sed valuation, you can really eciate Albany's $1.74. They t fall over if anyone told n they'd done a good job, but you feel inspired, why not tell m?

LAST WEEK we ran an item t Harry Duncan, who lost alligator-head walking cane wished mightily for its re-n. As of this writing, it has showed up, but an anony-s friend of Harry's will pay reward to the person who de-rs the cane to the Albany mes.

OUR OLD BUDDY, Mrs. Earle argaret) Watkin and her two s, Jeff and Jim, of Omaha, s, dropped in the office Fri-. Former residents of Key te Blvd., they've been gone

(Continued on Page 3)

Supervisor Kent D. Pursel Dies Suddenly Tuesday

Kent D. Pursel

One of Albany's best friends in the county level of government, Supervisor Kent D. Pursel, 63, collapsed and died about 8:30 a.m. Tuesday as he was getting into his car to attend a meeting of the Board of Supervisors.

At this writing, it is not known when funeral services will be held or what funeral home is in charge of arrangements.

Mr. Pursel, a lifelong resident of Alameda County, was appointed to the Board of Supervisors representing the Fourth District, which includes Albany and Berkeley, by then-Governor Earl Warren. He took office Oct. 25, 1951, and has served with distinction continuously since that time. His present term would have been through 1968.

He was chairman of the board in 1955-56 and again in 1963-64. This year, he was serving as chairman of Inter-Governmental Affairs, Public Assistance and Health committees.

Mr. Pursel attended Berkeley schools and the University of California. He had served on several levels of government, including eight years on Berkeley City Council and 11 years as California State Tax auditor before his appointment to the Board of Supervisors.

As official representative of the county supervisors to the General Assembly of Association of Bay Area Governments, he had been chairman of ABAG. He also was a director of the County Supervisors Association of California.

Survivors include his wife, Rachel, of the family home at 303 Hillside, Piedmont, and his mother, Mrs. F. V. Pursel of 738 Arlington, Kensington.

Memorial Rites Thursday For Mrs. Milton Porter

Mr. and Mrs. Milton Porter
(From their 1966 Christmas Card)

Memorial services will be held at 5:30 p.m. tomorrow (Thursday) at Northbrae Community church, The Alameda and Los Angeles, Berkeley, for Mrs. Milton (Grace) Porter of 506 San Carlos Ave.

Mrs. Porter died instantly in an auto crash near Sacramento Sunday night, Aug. 6. Her husband, who suffered serious in-

(Continued on Page 2)

25-Story Apartment for Albany Hill Previewed by Chamber

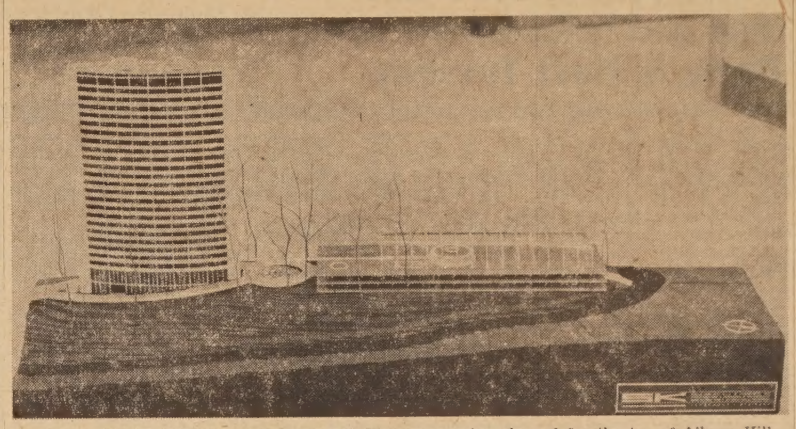

A $3,000 SCALE MODEL of the proposed 25-story complex planned for the top of Albany Hill is shown above. When completed, it will add about $1 million to the city's assessed valuation and will not obstruct views of those living in the hill area. —Norm Fisher Photo.

★ ★ ★

Members of the Board of Directors of the Albany Chamber of Commerce heard a presentation by Fred Anderson and looked over a scale model of a $4 million, 25-story apartment and commercial structure which it is hoped will be under construction on the top of Albany Hill within four months.

Anderson, a Realtor and developer associated with Thomas Ferguson and Associates, said construction should take nine months to a year, making it possible the building could be occupied by late 1968.

(Albany officials, who have seen plans for the top of the Hill come and go, are optimistic that this particular plan will go through and become a reality.)

Anderson said it is anticipated that FHA funds will be obtained to build the beautiful elliptical concrete and steel buildings, one of which will be the apartment building with a view restaurant on top and the other a parking area with rooftop recreational facility 80 per cent covered with a clear dome.

The restaurant will occupy 10,000 square feet and offer an exceptional unobstructed view of the entire Bay Area, rivaling San Francisco's best known dining spots. There will be outside glass and inside elevators to transport patrons to the top.

Each of the 220 apartments will be on the outside and have a view. Corridors will be in the center of the building, the speaker said. Range of apartments will be from bachelor through one and two bedroom and all will have balconies and be sound-proof. Rents will range from $140 through $250 to $300, Anderson said, adding that they are aiming at the young executive type, single and married.

Anderson said he is pleased that the recreational facilities, swimming pool, dance and recreation area, snack bar and gymnasium with sauna bath will be available to the people of the community, giving them an opportunity to share in the unique site. This is another reason a restaurant will be placed on the top, he said. Everyone will benefit by the construction, not just those who live there.

(Continued on Page 3)

Waterfront Council To Meet Aug 30

The first meeting of the East Bay Inter-Agency Waterfront Planning council, instigated by Albany Mayor Richard Clark, will be held at Serb's Wednesday night, Aug. 30.

Virtually all county and city jurisdictions contacted by Clark have expressed willingness to cooperate in joint waterfront planning as have agencies such as Bay Conservation and Development commission.

Inter-Club Council

The regular meeting of the Albany Inter-Club Council will begin at 8 a.m. tomorrow, Aug. 17, at the Chamber of Commerce office, 1108 Solano.

Council Seeks New Sources Of Tax Revenue

Prime topic of discussion at a half-hour meeting of Albany City Council Monday night was developing new sources of tax revenue.

Three possibilities were suggested by Administrative Officer James B. Turner. Council directed City Attorney Larry Saler to prepare an ordinance providing for accelerated payment for use permits and variances.

Two other suggestions were held over until Mayor Richard Clark, who was absent, is in attendance. To be discussed at a work session at 7 p.m. next Monday are the proposed property transfer tax and increase in cost of business licenses.

Council filed communications from Supervisor Kent D. Pursel explaining closing of the Berkeley Health Clinic, from Ira B. Cross of Berkeley regarding dog leash law, and from Robert F. Buck, chairman of the Albany Police Department Wage committee, expressing appreciation for what they feel is an outstanding budget.

An ordinance which would amend the zoning ordinance was held over for a full Council. Passing 4-0 were two resolutions,

(Continued on Page 3)

High Lights of City Budget

Albany's city budget for fiscal 1967-68 is published on pages 8 and 9 in today's Times.

The budget includes a basic five per cent across-the-board salary increase for city employees, plus an increase of seven and a half per cent for a few.

A Police and Fire Incentive Program is new this year. In the hope of keeping veteran policemen and firemen in Albany, the program affects patrolmen and hosemen who have served five years or more. On recommendation of Fire Chief Gerald Browne and Police Chief Ralph Jensen, a list of recommended courses will be submitted to Council for approval. Once approved, patrolmen and hosemen may take advantage of this educational program by attending a minimum of 50 hours and completing it with a satisfactory grade. The Chief will certify to the City Clerk that the person has completed the course, and she is authorized to increase his pay by five per cent.

The City of Albany will, under budget provisions, provide a $2,000 life insurance policy for all uniformed and non-uniformed employees. In addition, the City will assume full employee share of Blue Cross (including the recent increase). Employees pay for their own dependents.

The Sewer Fund is continuing in hope that this year the City can undertake a survey of the sewer systems. Some funds are being derived from the sewer connection charge.

Money has been set aside for waterfront planning. A screening committee hopes to select the architect or planner for this purpose.

About $4,000 worth of new equipment for the Police Department is included in the budget, including the controversial $560 tape recorder.

Although it is not reflected in the budget, the Fire Department expects delivery of its new snorkel truck, costing almost $83,000, by the first of the year.

The budget reflects a 17-cent decrease in the tax rate, resulting in the city receiving the same amount from property taxes as it did last fiscal year.

Budget increases amounting to something over $100,000 will be met by normal increases in other sources of revenue plus a property transfer tax, increase in the cost of business licenses and increases in charges for use permits and variances for relatively large projects.

Some relief in financing will accrue to Albany through the recently enacted cigaret tax.

With the adoption of the budget, Albany can continue to provide needed services and improvements even with a property tax rate reduction. Several projects and items of work included in the budget should place the city in a good position to face the problems of ensuing years.

—All information in this article obtained from Albany Administrative Officer James B. Turner, Ed.

FREE Tuberculin Skin Tests, Chest X-rays and Breathing Tests on
CHESTMOBILE
August 21 through September 1
10:30 a.m. to 5:00 p.m.
Sponsored by Albany Inter-Club Council
Chestmobile will be located on Solano Ave. in front of Safeway Store
Ad Curtesy of Ellis-Olson Mortuary

ALBANY CINEMA
Solano Ave. LA 4-5656
FIRST BERKELEY-ALBANY AREA SHOWING
"BEST FILM OF 1966!" National Society of Film Critics
A Carlo Ponti Production
Antonioni's BLOW-UP
Vanessa Redgrave
David Hemmings · Sarah Miles
COLOR
RECOMMENDED FOR MATURE AUDIENCES
A Premier Productions Co., Inc. Release
— also —
JOHN SCHLESINGER'S
A KIND OF LOVING
★ Alan Bates ★
Admittance Restricted to Persons of Age 18 Minimum

STOP AT THE SIGN OF THE OK
MEET
"THE GREAT GUYS"
Tim Southwick & Frank Gutierrez
"We Make Better Deals On Purpose"
(ON BOTH NEW AND USED)
EAST BAY CHEVROLET CO.
1061 San Pablo Ave., Albany 524-7808

Learn Professional Hairstyling and Cosmetology from Successful Salon Stylists and Instructors
• Plan now to earn high income.
• Positions waiting for graduate.
• License guaranteed or money refunded.
• Veteran approved.
Enroll now — classes starting weekly.
Come in and visit our school.
"THE BEST COST NO MORE"
MAPLES
North Berkeley Beauty School
1896 Solano Ave. - Across from Oaks Theatre
Phone LA 6-9970 or 524-3316

WATCH REPAIR
$2 OFF
WITH THIS COUPON
Sam's Pharmacy
1183 Solano Ave., Albany

GRAND OPENING
WIGLETS
Come in and compare. 100% human hair, all colors to choose from. Reg. $20.00 Value. 3.88
STYLING with above purchase $2
OPENING SPECIALS
FALLS 100% Human Hair
Asstd. colors, European Hand-Tied 24.88
OPENING SPECIAL
HAND MADE WIGS Asst. colors
100% human hair, lightweight and ventilated - 36.88
Reg. $150.00 Value
WIGS 100% Human Hair
All colors to choose from. Come in and compare. Reg. $70.00 Val. 17.88
STYLING with above purchase - Reg. $10 ..... $5
DAILY HOURS: 9:30 to 6:00
Open Mon. - Thurs. - Fri. Nites till 9:00 p.m. — Sundays 12 till 5
WIG Styling Studios OF CALIFORNIA
SAN FRANCISCO (2) OAKLAND CONCORD
ALBANY SQUARE
HAYWARD SAN LEANDRO ALBANY
600 SAN PABLO AVE., ALBANY 527-5181 Next to the Albany Bowl
7 BAY AREA LOCATIONS

Alpegini-Dahlstrom Rites

Mr. and Mrs. Robert E. Dahlstrom
(Jo Ann Alpegini)
—Richard Edwards Photo.

Formal rites at St. Jerome's Catholic church have united in marriage Jo Ann Alpegini, daughter of Mr. and Mrs. Albert D. Alpegini of 837 Liberty St., El Cerrito, and Robert Edward Dahlstrom, son of Mrs. Barbara Dahlstrom and Edward Eric Dahlstrom, both of San Francisco.

Given in marriage by her father, the bride wore a full length gown of organza over taffeta with chapel length train attached to the shoulders. Her mantilla was edged with lace and she carried a cascade of butterfly orchids and stephanotis with ivy.

Patricia Flechsig of Campbell was maid of honor and Jane Kawazae of San Jose was bridesmaid. They wore cage gowns of white dotted swiss over green mint crepe and carried green cymbidium orchids with ivy. Their mint green veils fel from three petals.

Walter Dahlstrom of Pacifica, brother of the groom, was best man. Ushers were Robert Geissberger of San Francisco; David Deardorf of Sunnyvale, Raymond Gately of Santa Barbara and Robert Merriwether of San Francisco.

A reception and sit-down dinner for more than 300 guests followed at the Fratellanza club in Oakland.

The bride, a graduate of Albany High school, received her BA from San Jose State college. She is a demonstration teacher in Berkeley.

Her husband, graduate of the University of California in architecture, is with Campbell, Wong and Associates in San Francisco. He was a member of the U.S. Marine Corps. They will be at home in San Francisco after Aug. 20.

The bride is the granddaughter of Mr. and Mrs. Alpegini of Albany.

Memorial Rites

(Continued from Page 1)

juries, remains hospitalized at Sacramento County hospital, where he is reportedly improving.

The family has requested donations in her memory to the Grace Porter Memorial Scholarship fund in care of Albany High school, 603 Key Route Blvd.

Obituary

Grace Fluke was born June 29, 1912, at Black Falls, Alberta, Canada, the daughter of John and Elsie Fluke. She attended school in nearby Big Valley, where she was raised. The family later moved to Aberdeen, Wash., where she completed high school.

She met Milton Porter in Port Angeles, Wash., in 1931. They were married in 1934 and she received her citizenship papers in Washington in 1936. After Mr. Porter received his master's degree from the University of Washington in 1938, the couple came to Albany. She had lived at the San Carlos Avenue home since 1939.

Following her husband's severe attack of polio in 1946 (when two of the children also were stricken), Mrs. Porter assisted him in many activities such as Albany Better Government association, of which he was first president, and as city chairman for the March of Dimes for many years. They were co-presidents of MacGregor PTA and active in Albany High school PTA. Both held PTA Honorary Life Memberships.

In addition, Mrs. Porter was active in Brownies, Cub Scouts, Girl Scouts and Boy Scouts before her four children reached adulthood. Her two sons, John and Bill, became Eagle Scouts. She loved working with children, had taught her own to read before they went to school and had been tutoring her grandchildren. She worked with disadvantaged and minority children as her own personal project and recently had been teaching a group of these to read. She also wrote poetry as a hobby.

Survivors, in addition to her husband, include the children, Pvt. John Porter, with the U.S. Army at Fort Benjamin Harrison, Ind., in the Defense Information school; William, a senior at the University of California campus at Davis; Mrs. Phil (Kathy) Givant of Carmichael and Mrs. William (Sharon) Van Druten of Duluth, Minn.; six grandchildren; her mother, Mrs. Elsie Fluke of Los Angeles; sister, Thelma Melvin, El Sobrante; brother, Roy Lynch, Sequim, Wash.; half-sister, Lillian Brennan, Edmonton, Alberta.

Her two sons-in-law include Dr. Van Druten, a physician, and Givant, teacher at American River college in Carmichael. The Porters were en route home after visiting the Givants when the accident occurred.

Porter, longtime member of the Albany Board of Education and employee of Standard Oil company, suffered a broken leg and internal injuries. He was taken from the Intensive Care ward last Thursday.

Wig Salon Grand Opening

MAYOR RICHARD CLARK cuts the ribbon making the opening of Wig Styling Studio of California in Albany Square, 600 San Pablo Ave. Others, from left, are Chamber of Commerce President William A. Johnson, Co-owner George Fleck, Leung Chi Shing, factory owner from the Hong Kong supplier, Co-owner George Drummond and Councilman H. F. Call. An estimated 500 persons attended the Grand Opening of the lovely new shop last Friday. —Luoma Photo.

Berkeley YWCA's Last 'Fun and Friendship' Party Is Next Tuesday

The final summer "Fun and Friendship" party at the Berkeley Community Young Women's Christian Association, 2134 Allston Way, will be on Tuesday, Aug. 22, at 1 p.m.

A selected number of gowns and suits belonging to Mrs. Leland Stanford and close relatives will be in a fashion show which is in addition to the usual buffet dessert, with cards and games. Mrs. Stanford was the wife of the founder of Stanford University.

Mrs. Barbara Reid Robson, a relative by marriage, has loaned the costumes from her collection.

Mrs. Howard Compton invites all interested women in the community to come. Tickets may be bought either for a table or singly. For early reservations call the BCYWCA, 848-1882.

Miss Alice Grundt, chairman of the day, has as assistants Miss Florence Denham, Mrs. Warren Coolbaugh and Mrs. John T. Norgaard.

Models are Mrs. Gary Walker, Mrs. David Stevens, Mrs. Lester Denny, Mrs. William Terry, Mrs. F. A. Frederickson, Mrs. Kenneth George, and Mrs. John Tomlinson.

Gourmet Dinner At Unitarian Church

A gourmet dinner featuring Cantonese dishes is being given at the First Unitarian Church of Berkeley, 1 Lawson Rd., Kensington, on Thursday, Aug. 17, at 7 o'clock. Mrs. Chizuko Mayall, an expert in the fine art of Oriental cooking, is in charge of the food preparation. The menu will include many dishes not ordinarily available in restaurants. Everyone who has tasted Mrs. Mayall's cooking has pronounced it the very best. There will be entertainment after dinner.

Proceeds from the dinner will go to the Vietnam summer project. A donation of $5 each is requested, and reservations are needed. Phone the church, 525-0302.

Planning Meet

Red Cross International Family Day Picnic Aug. 20

Plans to welcome thousands of foreign students to the Bay Area on International Family Day will get underway at a meeting in the Live Oak Park Little Theatre, Shattuck at Berryman Street, Berkeley, at 1 p.m. on Sunday, Aug. 20.

Mrs. Carter Collins, founder and coordinator of the annual event sponsored by People to People, urges all chairmen and key personnel involved in arranging the mammoth "picnic in the park" to attend this initial planning session.

More than 100 organizations including schools, churches, service clubs, counsellor corps, the military, and many foreign language societies will cooperate in putting on the 10th annual celebration of International Family Day, with the Bay Area Council of the American Red Cross assuming major responsibility for arrangements this year. Foreign students from 67 colleges in the Bay Area and Central California will be invited to attend.

At the heart of the day's activities is the idea of making friends with the students from other lands who have chosen to study in our country. To this end, local families are asked to bring picnic lunches to Live Oak Park on International Family Day, Oct. 22, to share with two or three of these young people. Band music and a program of international dances will be other features of the day's entertainment.

Flea Market

Members of Albany-North Berkeley Kiwanis club will be conducting a booth at the Flea Market, Gilman and Sixth Street, Saturday, Aug. 19. Club members have been gathering items for several weeks in anticipation of the sale. Proceeds will be put into the club's welfare fund, with the main emphasis on youth activities.

FIRST AID

Advanced First Aid instruction will be offered by the Berkeley chapter, American Red Cross, in a new series of classes beginning Tuesday, Aug. 22, at Berkeley Chapter House, 2116 Allston Way. Classes will meet on Tuesday and Thursday evenings from 7:30 to 10:30 p.m. for a three week period with Francis Shoemaker and Eugene Rockeman instructing. No charge is made for the course.

Sewing Circle Entertained By Albany OES

Albany chapter 550, Order of Eastern Star, will roll out the red carpet for the entertainment of the members of the Star Sewing Circle, the fund raisers of the chapter, on Friday, Aug. 18, at 8 p.m. at Albany Temple, 533 San Pablo Ave.

Worthy Matron Clara Goldman and Worthy Patron George T. Wendover have arranged for a local outstanding dancer, Janis Parada, as the star attrction. Miss Parada is the granddaughter of Lillian and Phillip Millarich, past officers of Albany chapter.

Associate Matron Tilda Cameron, who is in charge of the banquet room, indicated special refreshments would be served.

Ethel Rudesell, president of the Star Sewing Circle, announced that all the members would be present to be honored.

August 19 will be Jam and Jellie Day at the Masonic Home in Union City. Each chapter provides jams and jellies for the use of those in the home for the coming year. The members who can gather at the Home picnic on the grounds and visit with the residents. Associate Matron and Patron Tilda and Fred Cameron are in charge of this project.

Donald Pihl Decorat

ABERDEEN PROVING GROUND, MD.—Major Don center, 30-year-old Armor Officer from Albany, was by Major General Leland G. Cagwin, commanding the U.S. Army Test and Evaluation Command, Aber ing Ground, Md., prior to his departure for a new at Fort Knox, Ky. Mrs. Pihl, right, and the couple's Douglas, 8, and Gregory, 5, were on hand for the in which the major received the Army Commenda Second Oak Leaf Cluster, in recognition of his accom as aide-de-camp and executive assistant to Gen. Co May, 1966, to July, 1967. The son of Mr. and Mrs. Pihl of 714 San Carlos Ave., Albany, he is a 1959 gr the University of California in Berkeley and won master's degree in business administration by the in 1964. —U.S. Arm

OAKS THEATRE
1875 Solano Ave. LA 6-1836
Starts Wed., April 12
A MAN FOR ALL SEASONS
"BEST PICTURE OF THE YEAR"

THE BEST IN Italian Foods
Bit of Italy
523 San Pablo Ave.
527-3411 — 4 p.m. to 3 a.m.

Richard's jewelers
1272 Solano LA4-6860
ALBANY

TINY Hearing Aid
WORN ALL IN EAR
Sonotone's smallest hearing aid is worn all in the ear — ideal for active men and women who need better hearing. The SONET® weighs just one-tenth of an ounce with battery. It slips right into the ear — no outside cords, tubes or wires. See for yourself — get FREE non-operating replica. *Phone, visit or write —*
SONOTONE
OF BERKELEY
1705 Solano Ave.
526-0434
Batteries and Service For All Makes

AL PISCO
Authentic Italian Chef
SPECIAL STEAK . . . $1.59
505 San Pablo Ave.
ALBANY — 526-7886
ALSO — FOOD TO GO

Mothers With Babies We Have
PAMPERS
DISPOSABLE DIAPERS
GARDELLA'S 1000 OAKS Pharmacy
1849 Solano Ave. Berkeley, Calif.
Phone 526-2452

ANNOUNCING
OUR ANNUAL STOREWIDE CLEARANCE SALE
20% - 50%
Savings On Quality Maple Furniture
THE LEXICON STORE
619 San Pablo Ave. Albany, Calif.
Open Week Nights Till 9:00

Mechanics Bank and master charge go hand-in-hand

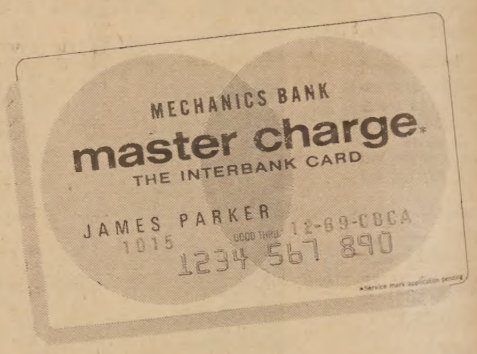

. . . and with 10 convenient Mechanics Bank offices to give you a hand, Master Charge is just as easy to apply for . . . as it is to use.

Master Charge—the new all-purpose credit card you can use at more than 70,000 California places of business.

Apply for yours today at the Mechanics Bank. There's an office near you:

Ninth and Macdonald, Richmond.
22nd and Macdonald, Richmond.
2209 Macdonald, Richmond.*
42nd and Macdonald, Richmond.
3826 San Pablo Dam Road, El Sobrante.
Fairmount & San Pablo, El Cerrito.
250 Plaza Ave., El Cerrito Plaza.
14330 San Pablo, San Pablo.
San Pablo and Washington, Albany.
Pear and Fernandez, Pinole.

Attention: Business and professional men.

Now's the time to join the more than 70,000 California places of business already honoring the Master Charge credit card.

No other charge card is so useful.

And that's why more and more of your customers will be looking for your Master Charge insignia and welcome mat. Get yours today from any of the Mechanics Bank offices listed above.

MECHANICS BANK
MEMBER: FEDERAL DEPOSIT INSURANCE CORPORATION
*Main Master Charge Office . . . not a banking facility.

...any Street ...ojects ...der Way

...inistrative Officer James ...er said Friday that many ... street projects are under ... this time.

...ey Route Boulevard, work... resurfacing the south... lane north of Washington ...reconstructing the south... lane to Solano.

...a Fe is being resurfaced ...Portland northerly to the ...mits as is Portland from ...ute Boulevard to Solano.

...taining wall is being in... on Jackson Street, which ... widened in the vicinity ...dle.

...ior Citizens Sell Flags ...Art Show

...y Senior Citizens are ...g to share a booth at the ... Art, Crafts and Hobby ... with the Albany Lions

... will sell 3 by 5 foot ...an Flags with poles and ...s at a nominal cost. They ...the 100 per cent cotton ... will be flying all over Al... Veterans' Day.

...ddition to the Flag sale, ...nior Citizens chorus will ...ain those who attend the

...gh 12

...traveling photographer of ..., Fred Lennox, will give ... his travelogues to the ...ts of the Albany High 12 ... the club's regular lunch... ...eetong Friday, Aug. 18. ...rs will assemble in the ... Room at Kirby's, El ... Plaza at 12 noon to see ...tures and hear Lennox dis... on the "Land of the Mid... Sun." He will tell of his ... Alaska after he retired ...s place of business, Len... ...mera Shop, where he mer... ...ed cameras, picture serv... ... film for many years.

25-Story Apt.

(Continued from Page 7)

It was pointed out that the building will not seem to tower above the city because trees, standing 120 feet or so, will be left on the hilltop wherever possible. Only five or six stories of the top will be visible to Albany residents.

Anderson said the same lighting engineers who lighted the beautiful Mormon Temple in Oakland are now studying methods of lighting the Albany building. "They find it exciting," he said.

"We hope the people of Albany will be proud of these buildings," he said. "I have never seen a more unique site. . . . It will add prestige to your city and to the tax base of Albany."

Chamber directors expressed enthusiasm over the plans.

During the regular meeting, conducted by President William A. Johnson, it was noted that Albany City Council this year increased the Chamber allocation from $6,000 to $6,350 in the budget.

Johnson announced that he has appointed Attorney Jack Runnion as member-at-large of the board of directors for one year.

With both Mayor Richard Clark and Administrative Officer James B. Turner present, directors discussed the Solano Avenue Street Lighting and Beautification project as well as Albany's off-street parking problems.

Clark said the Council will do everything it can to proceed intelligently and swiftly on the Solano Avenue project.

Copies of a letter from the U.S. Chamber of Commerce regarding Uniform Monday Holidays are to be ordered in quantity.

It was noted that the Sweetest Day Promotion is planned again for October.

SHOP AT HOME

SILLANPAA TAILORS
1389 Solano Ave. 525-4125
TAILORING - RESTYLING and DRESSMAKING
Call for Appointment

Big Increase in Car, Home Burglaries--Smith

Acting Police Chief Arthur K. Smith last week said Albany is having the worst rash of residential and car burglaries the city has ever had.

Many have been accomplished in broad daylight in locked homes or apartments, Smith said. Last Wednesday night, two homes were burglarized by a pair of 14-year-old boys while the occupants slept. The boys were apprehended later with about $800 loot from the home of Delphine Elderkin of 984 Kains and miscellaneous other items collected from about 23 cars, locked and unlocked, which the boys admitted looting.

At the home of William Valentine Zuerner, 87, of 1035 Kains, the boys had dropped stolen items on the dining room table as they left.

Last month police investigated 14 burglaries, two of which were in business establishments, one an auto, and 11 residential or apartment burglaries.

"We urge citizens to take every precaution," Smith said, "but the most important thing is to CALL THE POLICE immediately if you sense something is wrong. We'd rather have 10 calls that don't mean a thing rather than to miss one that may lead to solving a crime."

The two boys involved in the Wednesday spree are both from Berkeley, one white and the other Negro. Both were on probation and have been taken to Juvenile Hall. The white boy had been a runaway from home for about two and a half weeks. Both were wearing silk stockings around their necks, apparently to use as masks if necessary.

They were picked up by Sgt. Jim Harris after Mrs. Elderkin, whose purse was taken from a table beside her bed as she slept, awakened, noticed the boys out on the street and called police, Smith said.

Council

(Continued from Page 1)

one appointing William T. Waters as Deputy Building Inspector and the other expressing support for the International Institute of East Bay.

A communication from Governor Reagan regarding an October salute to City and County Government was referred to Mayor Clark.

Councilman Lewis Howell brought up a citizen complaint regarding police allegedly refusing to shoot a dog which had attacked an Albany man and then refusing use of the city ambulance to take the man to the hospital.

Howell indicated he believed there is another side of the story. (It was learned Tuesday morning that the actual report of the incident from the police bulletin may be read into the record next Monday night.)

Vice Mayor Joe Carlevaro presided in the absence of Mayor Clark.

My Word . . .

(Continued from Page 1)

for several years. It seems only yesterday that Margaret was Godmother of our six-year-old. Passing years may not tell on us older folks (?), but there's no denying they've passed when you see what used to be two little boys towering over their mother's head.

ANY HIDDEN talent in our town which would enjoy exposure at the Art Show Aug. 25-27? We'll have a type of home talent show if response warrants it. Call this writer at 525-1510.

THE NEW EMERGENCY generator is being installed at City Hall and we hear that one of these nights the lighting for the City Council meeting will be provided by this plant.

SEEMS Der Weinersnitzel and The Red Barn should be about ready to open. Don McHone's new Enco Service station at San Pablo and Buchanan is a lovely addition to that area. It has slump stone walls and sparkling white roof to match our City Hall.

THE TIMES received a card from Jerry Blank, mailed in New York, indicating they were on their way home after 22 days in Europe. They visited London, Amsterdam, Cologne, Salzburg, Vienna, Venice, Florence, Rome, Nice, swam in the blue Mediterranean, went on to Geneva, Berne and Paris. "Glad to be back in the wonderful USA," Jerry wrote. "Met our Exchange student and family in Venice. She arrives Aug. 14."

ARNIE SILANPAA, in case you don't know, is a tailor up on Solano. Frank Ellsworth found a thimble in front of his shop the other day and took it in to Arnie, who admitted he had probably dropped it because he had had a hole in his pants pocket for about a week. Frank says, "?".

THEY WERE needling City Attorney Larry Saler at the regular Lions club meeting the other night. "Are you trying to BUG me?" Larry complained and brought the house down.

OFFICER GERALD MARTIN was telling about his call to pick up a mother and baby and take them to a doctor. The baby, a boy about 10 months old, seemed happy enough, Martin said, but he had his mouth clamped shut. The mother said the baby had screamed and closed his mouth in that peculiar way. Martin asked her to open his mouth, which she did forcibly, and out flew a bee! The baby was screaming again. Dr. Robert McMahon removed the stinger from the tot's tongue.

SGT. EMIL ZUGNONI has been released from Albany hospital, where he was treated for an injured back. He'll return to the Police station Sept. 2.

CHUCK SILVERA, assistant manager of Mechanics Bank in Albany, is something of a hero, having had the presence of mind to jot down the license number of a peculiar "customer" recently. That license number made it possible for Albany police to pick up a check-forging twosome who could have caused all kinds of trouble with the stolen checks and checkmasters they had collected.

WHICH BRINGS UP a point: everyone in this community can assist the Police Department by writing down license numbers when people have acted suspiciously and by calling the boys at the station immediately when there is something suspicious in your neighborhood. They'd like to have manpower to patrol all areas of the city all the time, but they don't, so let's give them a hand and become involved in the security of our town.

'MINI' -- 'PERM' $5
SHAMPOO — SET — CUT
Bernard & Eliot - 514 San Pablo - 525-5373

Albany Church of Christ
1370 Marin Avenue
Evangelist — Max Crumley
Sunday Services
Classes ..... 10:00 a.m.
Worship ..... 11:00 a.m.
Worship ..... 5:30 p.m.
Bible Studies of the Air — (KPAT, 1400 AM, 102.9 FM) 9:15 - 9:30 a.m. Sunday
Midweek Bible Study — Wednesday, 7:30 p.m.
WELCOME

AUGUST SPECIAL
ZOTO-PERM $7.95
Regular $15.00
Includes Cut and Set .....
By appointment only. Individual hairshaping. Complete high styling.
GOOD TILL SEPT. 1, 1967
Village Beauty Salon
...1 SAN PABLO AVE. — 527-1124 — Eves. 232-3627
OPEN FRIDAY NIGHT
Owner and Operator — Sonja Dutrieure

We keep 'em on the go!
Accurate & Prompt Repairs
Our expert craftsmen will put your clock or watch in excellent running order. Low rates.
OAKS JEWELERS
Fine Watch and Jewelry Repairing
1783 Solano, Berkeley
LAndscape 6-7563

SMART SHOPPERS KNOW THAT THEY SAVE AT
1109 Solano Ave.
(Next to Albany Theatre)
LAndscape 4-4492
FAMOUS MEAT MKT.

...LL BE BACK TO SCHOOL BEFORE YOU KNOW IT. Start saving for school and ...d up some extra cash in the budget. Shop where you always save. High energy, ...h protein meats for the whole family.

...DA Lhoice Grade Moffats Manteca —
...OP ROUND STEAK 98¢ lb
...eless well marbled steaks. All lean juicy steak. Perfect for Swiss, fry or stroganoff.

...DA Lhoice Grade Moffats Manteca —
...ONELESS ...OLLED ROUND ROAST 89¢ lb
...ed all lean well trimmed roasts. Guaranteed juicy and tender. Easy to slice.

...DA Lhoice Grade Moffats Manteca —
...HUCK STEAK 59¢ lb
... thick, very tasty. Trimmed to remove all waste. Marinate and BBQ. Delicious.

...IRLOIN TIP or BBQ STEAKS Thick cut, All steak. $1.09 Lb.
...DA Choice Moffat's Manteca — Boneless well aged center cuts. Extra tender.

...ROUND BEEF USDA Choice Grade Moffat's Manteca Lean, lean, lean. 43¢ lb 3 Lbs. $1.19
...ound fresh every hour. All lean chuck & plate. Best 'burgers.

...ONELESS BOSTON BUTT ROAST 65¢ lb
...n, lean, lean. All tender pork from the best of the shoulder. Nice roast or BBQ.

...OUNTRY STYLE PORK RIBS Lean, lean, lean 59¢ lb
...ra meaty spare ribs. Makes the very best for BBQ or your favorite recipe.

...ECIALS EFFECTIVE WED., THURS., FRIDAY & SAT., AUG. 16, 17, 18, & 19

SEEDLESS GRAPES Thompson Sweet 10¢ lb
ITALIAN SQUASH Fancy - Firm Medium Size 10¢ lb
CHIQUITA BANANAS 7 LBS $1
HOT HOUSE BUTTON MUSHROOMS 69¢ lb
LARGE FAMILY SIZE WATERMELONS 59¢ ea
Vegetables with GARDEN FRESHNESS
OUR PRODUCE DEPT. BUYS ONLY the BEST! . . . DAILY . . . And still gives you good values!
TOMATOES FANCY VINE RIPE 29¢ lb
GOLDEN BANTAM SWEET 6 ears 49¢
FANCY BELL PEPPERS 19¢ lb
LONG CRISP LARGE 3 FOR 25¢
HAIBUT FILLETS From Iceland 59¢ lb
DAGNA'S QUALITY MEATS
WE FEATURE PERSONAL SERVICE
FOR SPECIAL ORDERS CALL LA 4-5018
Fresh Pork "Links" SAUSAGES 79¢ lb
SIRLOIN TIP ROAST U.S.D.A. Choice Very Lean 98¢ lb
CANNED HAMS Black Hawk RATH'S 5 Lb. Size $4.99
GOLDEN STAR HAM - 10 lb. $9.98
U.S.D.A. Choice SWISS STEAKS Tender Bottom Round 89¢ lb
CALIF. GRADE "A" FRYERS Fresh Daily 3 Lb. Average 39¢ lb
(CUT UPS 43c lb.)
T-BONE STEAK Flavor Great $1.35 U.S.D.A. CHOICE
U.S.D.A. Choice - Lean BEEF SHANKS 49¢ lb
Armour's All Meat DINNER FRANKS 59¢ lb
Fresh Eastern - Loin Cuts PORK ROAST 57¢ lb
Lean - Flavorful PORK PATTY 49¢ lb
NULAID Large "AA" EGGS 39¢ doz.
BUTTER Challenge "AA" Cube 79¢ lb
NUCOA OLEO — Lb. 27¢
SALT LESLIE — 26 Oz. 10¢
M'NAISE SAFFOLA — 24 Oz. 55¢
SWISS MISS — Lb. 75¢
JUICE CRAN-APPLE — Qt. 39¢
KNORR SOUPS — Ea. 39¢
Ct. Cheese TUTTLE'S — Pint 33¢
ICE CREAM TOMALES — ½ Gal. 69¢
Beef-a-Roni CHEF — 15 Oz. Can 29¢
Dill Pickles DEL MONTE - 22 Oz. 39¢
JAM Mary Ellen COT.-PINE — 20 Oz. 39¢
BLEACH WEST SHORE - Gal. 39¢
PRIME 4 Lb. 8 Oz. Size $1.49
PLEDGE POLISH — 14 Oz. $1.29
TABBY TREAT 4 Cans 49¢
SODA POP - 12 Oz. 6 Cans 49¢
PINEAPPLE-GRAPEFRUIT DRINK DEL MONTE — 46 Oz. Size 4 CANS $1
FROZEN FOOD FAVORITES
DOUBLE XX BUTTERED STEAKS BEEF VEAL 12 Oz. 59¢ ea
CAMPBELL'S CLAM CHOWDER Can 29¢
DONALD DUCK ORANGE JUICE "THE REAL THING" — 6 Oz. Size Can 15¢
BIRDSEYE MIXED VEGETABLES Reg. Cut, French Cut Green Beans - Your Choice 5 pkgs for $1
SWANSON'S TV DINNERS All Varieties — Your Choice 55¢ ea
SLICED STRAWBERRIES WESTERN WONDER — 10 Oz. Size 2 pkgs for 49¢
FACIAL TISSUE CHIFFON — All Colors — "200" 4 Boxes $1
SLICED TOMATOES CONTADINA — Fancy "New" 4 Cans $1
SUNSHINE HYDROX COOKIES — Lb. 47¢
PILLSBURY ANGEL FOOD MIX — White 49¢
AGED CHEESE TILLAMOOK Bulk Cut 79¢ lb
FOLGER'S COFFEE INSTANT 6 Oz. Size 79¢ (79¢ lb 2 LBS $1.29
Prices Effective Aug. 16, 17, 18, 19
STORE HOURS: Daily . . . 9 a.m. to 8 p.m. Saturday . 8 a.m. to 8 p.m. Sunday . 10 a.m. to 7 p.m.
NOW IN OUR 35th YEAR
DAGNA'S
THE NICE STORE FOR NICER PEOPLE
1382 Solano Ave. — 525-9997

TIMES CLASSIFIED ADS

Classified Advertising Rate, minimum 20 words..........$1.20
All ads run in the Albany Times and Thousand Oaks Times for the one price. — Ads payable in advance.

Phone 525-9093

may be placed at 1240 Solano Avenue or by mail before 5 p.m. on Monday.

CLASSIFIED INDEX

1. Real Estate
5. Lots
6. Real Estate Exchanges
10. Income Property
12. Business Opportunities
13. Commercial Property
14. Real Estate Wanted
18. Loans
24. Rest Homes
25. Rentals
28. Business Rentals
30. Rentals Wanted
31. Insurance
35. Help Wanted
38. Work Wanted
40. Miscellaneous For Sale
44. Tailoring
49. Miscellaneous Wanted
50. Special Services
52. Autos For Sale
54. For Your Auto
60. Announcements
62. Personals
65. Lost And Found
68. Rides
70. Pets
73. Instruction
75. Personal Services
77. Equipment Rentals
80. Services
85. Home And Garden
90 Too Late To Classify

1—REAL ESTATE

Stockton Ave.
Near Galvin. Two homes with 2 bedrooms each on extra large lot with 100 ft. frontage. Double garage. Lovely landscaping. Asking $28,500. Mr. Center, 848-9017.

Neilson Street
North of Solano. Sunny, clean 2 bedroom home. Large kitchen. Wide driveway leads to oversize double garage. Basement, nice patio. Agnes Dunne, 525-5745.

Colusa Ave.
View! Well maintained 2 bedroom rustic home. Large living room, fireplace. Electric kitchen, eating area, enclosed sun porch, workshop. Near St. Jerome's, shopping and transportation. Agnes Dunne, 525-5745.

Kensington
3 bedroom, 1 floor, stucco home. Fireplace, dining room, detached garage. Near shopping, transportation, St. Jerome's and El Cerrito schools. $23,250. Agnes Dunne, 525-5745.

H. O. ROGERS Realty
1519 Solano Ave., Berk. 7
LA 4-1452

New Listing
And priced for a quick sale. Very clean two bedroom white rustic. Spacious bedrooms with wardrobe closets, attractive living room, bright, light kitchen, extra large detached garage. All on a nicely landscaped lot with attractive patio and barbecue. Only $16,950.00.

Thousand Oaks
A level entrance leads to this charming older home of three double size bedrooms, full dining room, 23 foot living room, plus basement area with half bath and hide-away. Secluded yard. One block to school, shopping and transportation.

STAN YOUNG Realtor
LA 6-8052 or LA 6-5629

Just Listed
Kensington view home. 3 bedrooms, 2 baths, with a most delightful view! Asking only $36,000.

Home Plus In-Law Cottage
In MIRA VISTA. A nice 2 bed-home plus a cute cottage with living room, kitchen and bath. Only $19,500.

Hamberlin Realty
525-9160
Dale Stevens, 233-5084
Helen Dryer, 523-4715
Trudy Hamberlin, 525-9162

Open Sunday ... Carmel Ave., Albany
MacGregor, 6 rooms, $2,750 down payment should handle, no loan fee if sold this week, reduced to $24,950. Convenient to everything.

CHAS. CEREMONY REALTOR
627 San Pablo Ave.
LA 6-5411

1—REAL ESTATE

Where Customers Send Their Friends

★★Unusually Nice
This two bedroom home has been completely done over. Brand new electric kitchen with formica and beautiful cabinets. One of 2 baths is all new. Comfortable living room, separate dining room. Back yard is very nice with covered patio. Eves., Mr. Krueger, 524-2900.

★★Home and Income
Low down payment to FHA financing on this well located duplex, 1 bedroom each, garage, fireplace, extra rooms, one with view. Eves., Mrs. Jeffries, 522-1593.

★★Great Bay View
If you owned this 4 bedroom home in Cragmont district you would be proud to point out to your friends the graceful English design, 3 bedrooms on one floor, another bedroom and second bath downstairs. Nice garden. Eves., Mr. Roberts, 525-7199.

★★Two Homes, $26,000
Where else can you find a bargain like this? Each of these adjacent homes has 2 bedrooms, garage. Superior condition. Off Hopkins. Eves., Mr. Epling, 524-0852.

LE ROI B. GARDNER
REALTOR
1797 Solano Avenue
LA 6-9339

☐ Mira Vista
Sunken living room, bay view, near park and schools. 3 bedrooms, 1½ baths, large basement. Eves., Mrs. Stock, 526-8901.

☐ View
Across from park, 3 bedrooms plus, 2 baths, sliding glass doors to patio. Eves., Mrs. Hill, 232-1811.

☐ New Listing
Excellent condition, 3 bedrooms, corner lot private yard. Eves., M. Ellis, 527-3035.

☐ New Listing
Clean and happy two bedroom home. Near bus and shopping. Eves., Mrs. Ellis, 525-8727.

☐ New Listing
3 bedrooms plus rumpus, English style, 2 car garage, level lot. Eves., Mrs. Crockett, 526-1828.

JUNE H. ELLIS
REALTOR
1753 Solano Office: LA 7-3030
LA 5-8727

See Below
ALBANY COTTAGES: Two 2-bdrm. homes—each rented at $120 month. Good investment.
EL CERRITO - MacGregor: "C" Street off Ashbury. Immaculate 2 bdrm., aluminum sash windows, 220 wiring. Immediate occupancy, $21,500.
POMONA NEAR FAIRMOUNT: 3 bdrm. rustic, needs some remodeling. $19,450. PAUL MARCH, 845-0200; evenings, 527-2766.

Mason-McDuffie Co.
2101 Shattuck Ave., Berkeley

1—REAL ESTATE

JEROME BLANK REALTY

Just Listed!
Owner has just added 2 bedrooms and new bath, to make this large family home ideal for spacious living. Big kitchen, 4 bedrooms in all, lots of storage and ideal workshop. Joins Terrace Park. Near Marin school and close to shoppin. Evenings, Mr. Williams, 526-3819.

Lifetime Aluminum
You'll never have to paint this home because it features aluminum siding, with lifetime finish. Comfortable 3 bedroom home on beautiful Ramona Avenue near Solano Avenue shopping. Tremendous kitchen, fine back yard. An ideal home for children. Assume $20,500. FHA loan. Evenings, Mr. Williams, 526-3819.

Stop Your Looking!
First purchase? Stop looking for your starter, and consider this charming Albany bungalow featuring two bedrooms, full dining room, fully fenced yard. Convenient to shopping and just a short walk to school. Evenings, Mr. Headington, 524-7796.

Entertaining?
This gracious Albany Hill bay view home, features large rooms, lovely raised flagstone fireplace, all electric kitchen. 2 bedrooms, 1 bath up, and 2 unfinished bedrooms with 1 bath down. No yard work. Evenings, Mr. Williams, 526-3819.

JEROME BLANK REALTY
1530 Solano Avenue, Albany
LAndscape 6-4215

Albany Berkeley El Cerrito
THOUSAND OAKS, spacious 2 bedroom all electric kitchen, beautiful cabinets, nice yard.

CUTIE PIE; 2 bedrooms with electric built-ins, central heat and small yard for lazy maintenance. Just 1 block to Solano shopping.

ALBANY. 3 bedrooms, just painted and partly remodeled. Asking $20,000. come quick!

EL CERRITO, 3 bedrooms, just 2 blocks to El Cerrito high. Large playroom in basement.

DOLL HOUSE, sunken living room, 2 bedrooms, formal dining room and the cutest bath you'll ever want to see.

May we show these to you?

Midway Realty
1533 SOLANO 527-3500

Eyring Exclusives
Call 526-3310

✔Upstart!
Or is it "startup?" Start up the ladder to achieve the thrill of owning your own home. Only $1,300 down with FHA financing. Albany near Marin school. 3 bedrooms. Needs your charm. Only $21,950. Mr. Ralph, 843-1953; Paul McCoy, 524-7151.

✔Bargain Hunting??
Here's one for you, and only $1,725 down on FHA financing. Call quick like a flash on this spacious 3 bedroom, plus hobby room down. Full dining room and breakfast room. Stucco bungalow. Near Marin school and Solano shopping area and transportation. Full price only $23,500. Ruth Meadows, 655-1948 or 658-5946.

JOS. C. EYRING
REALTOR
Berkeley:
1631 Solano Avenue, LA 6-3310
El Sobrante:
3636 Dam Road CA 3-4000

CD LA 5-8700

1000 Oaks
Lots of Elbow Room
No. 691 Colusa Ave. has 2,223 sq. ft. 7 rms., 3 bdrms., 8x14 den, 14x27 living rm.; 14x27 master bedroom; new kitchen, full basement; $38,500. Pat Paterson, 525-8936; or Charlie Warner, 525-2828.

Claude DAUGHTRY
REALTOR LA 5-8700
1795 Solano Berkeley

OPEN SAT., SUN., 2-5
1339 Thousand Oaks, spacious 3 bedroom, paneled den (or 4th bdrm.). Beautiful condition. New tile bath and kitchen. 220 in. Central heat. Near park, pool, transp. Under $30,000. Submit offers. tf

1—REAL ESTATE

Junior Executive
Beautiful MacGregor Spanish stucco right for the young executive on the way up. 7 rooms, 3 bedrooms, 2 baths, carpeted, draped and spotless thruout. Gorgeous yard. Best Albany location. Mrs. Jeans, 525-5119.

Just a Little
Some paint and weeding necessary on this beautifully solid 5 room stucco, wired 220, natural wood kitchen cabinets, detached garage and link fenced rear yard. Do see this for a bargain. Mrs. Kalb, 525-2434.

Most Convenient
Big 7 plus rooms, 3 bedrooms, just north of Solano in Thousand Oaks. Grand family room plus game room. Large electric kitchen, central heat, beautiful cabinets, etc. An exceptionally fine home under $30,-000. Mr. Hays, 235-5869.

Newly Listed
Wee perfect 3 room home on 50x100 R-2 professionally gardened lot with rear studio and heirloom horse barn. North Berkeley. A snap at $14,500. Mr. Knudsen, 524-1381.

Four Bedrooms
Gorgeous 4 bedrooms, 7 room colonial brick and stucco for a large family. Beautiful floor to ceiling fireplace, large basement etc. Only $900 down to $22,525 FHA. Mr. Durrin, 525-6214.

For Development
Two story Solano Avenue 4 room residence. Street level garage and carpentry shop. Easily converted to store and apartment. Mrs. Wise, 522-3196.

Give us a call. We have others.

JEANS REALTY
Satisfaction! Our only Product
1484 Solano 524-8508

★Tacoma Ave., Berkeley
Wonderful spacious family home. Four bedrooms, delightful music room or study, two and a half bathrooms. Close in. Top value for $39,950. Mr. Blacklidge, eves., 526-4445.

TEPPING Realty Co.
10751 San Pablo Ave., El Cerrito
LA 6-5353
1667 Shattuck Ave., Berkeley
TH 3-5353

Open Sunday
813 Ramona
3 bedrooms, large living and dining rooms, big workshop rear of large garage. Excellent neighborhood, near Solano Ave.

JAMES P. CONDON
HARTFORD INSURANCE
1365 Solano — 524-4452
Evenings 525-2370

942 Evelyn—Vacant
One bedroom stucco with storage cottage in rear. Excellent challenge for FIRST time investor.

2 Bedrooms
20 years old in select Kensington hills. For sale at Albany prices. Very neat and clean home with lots of closets.

Evenings:
Al Duckworth LA 6-3179
Marie Morales LA 4-1115

Walter Selby, Realtor
1743 Solano Ave. LA 4-2676

Open Sunday 1-5
639 San Fernando Ave.
3 bedrooms, beautiful patio with swimming pool. Very good condition.

1343 McGee
3 bedrooms, spotless. Very large lot. Near Garfield, Jefferson schools.

Jackson Realty Co.
1600 Hopkins, Berkeley
LA 6-4336

Estate Builder
3 UNITS—Spacious 2 bedroom, separate dining room. Two large 1 bedroom units—3 garages. Good location. Asking $35,000 10 per cent down. Evenings, Steve Arnold, 526-1387.

THOUSAND OAKS Realty Co.
389 Colusa Circle
524-2738

1—REAL ESTATE

Where Else
can you find 3 bdrms., rumpus, 1½ baths, central heat PLUS heated pool for only $26,500? Washer, dryer, refrigerator and Hi-Fi also included at this price.

Were This Not
an estate sale it would probably not be on the market! Two 2-bedroom units, both good rentals. $28,950. Let us show you this one!

JAMES REALTY
10470 San Pablo Ave., El Cerrito
525-7272
Open Eves. Until 8 p.m.

'A Step' Off The Alameda
Move in condition. 3 bedrooms plus den, fireplace, sheetrocked basement with inside and outside entry. Patio, large yard. All one level. Good transportation and schools. $28,500.

Lamb Realty Co.
845-0917; Eves. 652-4348

OLD FOLKS, YOUNG FOLKS
You will feel equally happy in this cozy 2 bedroom bungalow with private back yard; in country-like setting, right in ALBANY. Owner eager to sell, asking $14,950. Down, $1,500.

Hal Hoffman, Realtor
1207 Solano LA 7-2326

RICHMOND VIEW AREA
New ranch style home with a used brick exterior that features 2 large bedrooms and a den or third bedroom, 2 complete baths, and a 2 car garage. Situated on one level among 6 full grown pine trees that give a maximum of privacy and seclusion. Also has a nice family room-kitchen combination with a used brick fireplace, breakfast bar, dishwasher and built in electric appliances. You will enjoy the gleaming hardwood floors, built in vanities, and the beautiful sundeck. Reasonably priced at $26,950. Call owner-broker 237-3623. 49

BY OWNER. 2 bedroom English stucco, close to schools and transportation, new wall-to-wall carpeting, 220 wiring, $19,500. Call 526-9416. 49

SELL OR TRADE home, Russian River; and lots, Lake Tahoe, for property in Albany. Call 524-3445. Mr. Damonte. tf

SUPPORT TIMES ADVERTISERS

5—LOTS

$8,750
3.11 acres with beautiful redwood and bay trees, a beautiful spot for cabins just 2 miles from Guerneville. Try $3,000 down payment. Mrs. Pruter, 526-2996.

Pruter Real Estate
1911 Addison Street, Berkeley
848-2756

25—RENTALS

Rentals — No Fee
OFFICES, Solano Ave., Albany, from $35, inc. utilities.

RICHMOND — 2 bedroom apartments from $87.50.

OAKLAND—1 and 2 bedroom apartments near Lake Merritt. From $95.

EL CERRITO—2 bedrooms carpets, drapes, electric kitchen, $130.

MacGregor Homes
LA 5-3681
1391 Solano Ave.

FOR RENT — 418 Cornell, two bedrooms, just like a home, $125.

JAMES P. CONDON
HARTFORD INSURANCE
1365 Solano — 524-4452
Evenings 525-2370

JEROME BLANK REALTY

Great Rental Values!
6200 CYPRESS, El Cerrito, 2 Bdrm. $105
1017 E. 22nd ST., Oakland 2 Bdrm. $110
602 26th ST., R. Annex 1 Bdrm. ...... $ 74
3328 SANTA CLARA, El Cerrito, 2 Bdrm. $145
1062 KAINS, 2 Bdrm. $120
801 STANNAGE, 2 Bdrm. .. $105
1525 SOLANO, 1 Bdrm. $105

Plus many, many others, in all rent ranges. We can furnish any of above at small additional rent. No fee, ever!

1530 Solano Avenue
526-4218, Eves. 524-6822

$75 sunny funished 2½ room apartment. Spotless, redecorated, close shopping, transportation. Adams Street, Albany. Single adult. No pets. Lease. 524-4162 and 525-2625. 49

25—RENTALS

ALBANY modern one bdrm. Either ground or upper floor. Refrig., range, carpets, laundry, stall shower. Convenient, near Plaza, $87.50, lease. No children.

Also

TRIPLEX one bedroom, near Plaza. Stove, refrig., garage, $95, lease.

Also

GARD. COURT, one bdrm. N/W Plaza. Refrig., range, drapes, water, garbage, laundry and parking. $85, lease.

525-3253

FURNISHED, Hopkins Street, 4 rooms, 1 bedroom, enclosed yard, garage, water, $135. 526-8595. 49

APARTMENT FOR RENT
EL CERRITO, 6510 Donal, 2 bedroom upper. Cheerful, nearly new five-plex. Carpets, drapes, electric kitchen, patio, laundry, carport, storage. Water and garbage paid. $130. Adults. 232-7413 - 524-4000. 48

2 BEDROOM HOUSE in Albany. Large back yard. Well kept. Call LA 4-8167. 49

ALBANY STUDIO, stove, refrigerator, heater, ideal for senior citizen. Parking utilities included, $62.

CHAS. CEREMONY REALTOR
627 San Pablo Ave.
LA 6-5411

4 ROOM furnished apartment. No children, pets or bicycles or motorcycles. Inquire at 836A Adams St. 49

ALBANY, clean 3 room, 1 bedroom duplex. Stove and refrigerator. Adults only, no pets, $100.
ALBANY, 2 plus room furnished. Utilities paid. Adults only, $125.
EL CERRITO, clean, large 5 room, 2 bedroom home. Central heat, double garage. Adults only, no pets, $150. Agent, 525-5745; 524-1452. 49

RICHMOND ANNEX $120.00
2 bedroom fourplex.
Carpets, drapes & appliances.
ALBANY HOME $135.00
Carpets, curtains & appliances.
No children. No pets.
ALBANY HOME $135.00
Unfurnished. One child.

Phone 524-8508
JEANS REALTY

$50 INCLUDES utilities, partially furnished. Suitable single working man. LA 4-2936. 49

SHOP AT HOME

The Albany ...
A LEGAL NEW...
Official New... of the City of ... and the ...
Thousand O... Times
(formerly Hillto...)
ILA MAE W... Publisher - O...
Published Every W...
1240-42 SOLANO A... ALBANY, CALIF...
LAndscape 5-150...
Subscription R... $4.50 per ye...

28—BUSINESS RE...

14x24 STORE or off... beauty shop, $85...
Jeans Realty 5...

SOLANO AVE. and ... 200 square foot ... attractive building ... parking. Owner ...

30—RENTALS W...

LIBRARIAN, wife ... 14, need 2 or 3 ... furnished or ... Thousand Oaks ... school district ...

UNFURNISHED 2 ... home for two ... men. Quiet. No ... 2 kittens. 843-...

COUPLE, child, ... room house or flat ... dryer in Alba... Sept. 1. Approx. ...

SINGLE professional ... children, no pets ... furnished one or ... house with stove ... shower, garage ... in living room ... carpeting. Max. ... 1754 morn. or eve...

35—HELP WANT...

WOMAN—mature ... day. Fountain ... Albany. Call LA ...

SEMI-RETIRED MAN ... plumbing shop ... typing and light ... Call 525-3163.

38—WORK WANT...

BABY SITTING for ... children. Monday ... El Cerrito area. ...

PUBLIC SERVICES DIRECTORY

A—Instruction

LEARN TO DRIVE
Patient, Private Lessons
Dual Control Cars
Experienced Licensed Instructors
Home Pick-up Service
BERKELEY Driving School
524-5321 tf

B—Special Services

PARK-TILDEN MOVERS
MOVING-STORAGE-PACKING
Minimum Rates, Quality Mover
Owner on the job, he cares.
Call anytime -
533-9650
51

PIKE'S
ELECTRIC APPLIANCE SERVICE
Factory Authorized Vacuum Cleaner Repairs
Franchise Dealer
Hoover & Eureka
SALES & SERVICE
New and used vacuums at greatly reduced prices.
1247 SOLANO AVE., ALBANY
LA 5-7349
377 Colusa Ave.
At the Circle
LA 6-6549

TV SERVICE
524-2431
Black & White and Color
Del Courtney TV
1120 Solano Ave. Albany
tf

George Sherman
Painting & Decorating
CONTRACTOR
Res. Phone 525-9691
Free Estimates
Member Master Charge Plan
tf

SHOP AT HOME
SUPPORT TIMES
ADVERTISERS

B—Special Services

PAINTING DECORATING
By Hour or Job—Free Estimates
524-8952
Licensed - Insured

AL'S REPAIRS
We Service ALL Vacuum Cleaners
We Repair Small Appliances
1599 Solano Ave. 526-4558
tf

Joe's Home Repairs
Washers - Dryers - Ranges
Furnaces - Heaters
Water Heaters - Plumbing
HOME SERVICES
1197 Santa Fe, Albany
Telephone 525-9610
tf

POISON OAK Specialist
Permanent Removal
All Work Guaranteed
Free Estimate -
843-1841
51

ALBANY TELEVISION SERVICE
☆
"There's No Substitute For Know-How!!"
☆
Phone LA 6-9177
1150 SOLANO
tf

B—Special Services

FIREPLACES
New - Remodeling - Repairing
Brick and Stone Work
Porches and Steps
ROY ANACLERIO
LA 6-7555
tf

BELFORD Termite Control
Termite . . . Wood Rot
Inspection and Control
BILL BELFORD
2913 Ohio St. Richmond
BE 3-2116 LA 6-4323
tf

YOUR HOME DESERVES THE BEST
Retapes, Renovate, Maintenance, Shades Reversed
Drapes, Window Shades, Rugs,
Venetian Blinds, Screens
Free Estimates — Pick Up & Delivery
Simmon's Shade & Drapery
1647 Solano Ave. Berkeley
LA 5-1920
"Look at your windows - your neighbors do."

Rubbish Hauling
Berkeley Area
OLD CARS BOUGHT
Big Truck
Established 14 Years
532-8908

RUBBISH HAULING
Garden Cuttings, Newspapers, Magazines, Etc.
Five 30 Gallon Containers
$5.75 525-2701
Berkeley, Kensington, Albany Area Only
49

Alterations, Additions, Porches, Steps, Dry Rot & Foundation Repairs
Quality work, reasonable prices.
Working, Licensed Contractor
Gene Morgan
LA 6-7675
tf

B—Special Servic...

OSCAR'S HAULING SE...
Serving the Bay ... Since 19...
FREE ESTIMATES

C—Automotive

Joe's Auto Gla...
Safety Gla... Insurance Claims ... Prompt Atten... 700 San Pablo ... 524-...

STARTERS GENE... American & Foreign ... Electric Mot... Repaired · ...
Albany Gene... Electric
700 San Pab...
Maria Plunkett

TIRE RECAP...
BRAKE RELIN...
WHEEL BALAN...
WHEEL ALIG...
MOTOR TUN...
ALBANY TIRE SERV...
742 San Pablo A...
Albany
525-1427

3—Home and Gard...

Albany Win... Cleaning and ... Service
Window Cleaning ... Polishing — Wall ... Residential and Co...
LA 5-445...
FREE ESTIMA...

TERMITES
Work of the Quality ... Been Looking For at ... You've Been Hoping ...
Call Hank at ... HOYER TERM... CONTRO...
130 Ardmore R...
LA 6-25...

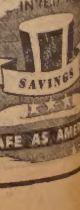

SPACE IN THIS DIRECTORY
$1.70 Per Col. Inch

We Are Pleased To Announce
Amile Okasaki Terry T. Yamashita
Gracie Tsujimoto Honson Lee
Jerry Sugimura Roy N. Muramoto
Beatrice K. Kono
Are ALL Associated With
WEST CAL REALTY
1205 University Ave. 848-7262

FOR SALE BY OWNER CONTRACTOR
1111 KEY ROUTE BLVD., ALBANY
OPEN SAT. and SUN. 1 to 5 p.m.
NEW — 3 rooms, baths, full dining room, family room, electric kitchen, wall-to-wall carpets, patio, double garage.
$34,500 . . . Call 525-2108

More Classified

WORK WANTED

ING small dogs. 50 cents week. Sue, 524-6158. tf

ING in my home. LA 4- after 6 p.m. tf

MISCELLANEOUS FOR SALE

TV—LATEST MODELS LOWEST DISCOUNT ES. NO EXTRA CHARGE DELIVERY OR SERVICE CY. DEL COURTNEY 1120 SOLANO, ALBANY. tf

dining room set. Solid $250. Call 525-0391. 49

CRUISER — Cabin 6, gally, toilet, 20-gal. water tank, 35 h.p. Evinrudeboard motor. Call for tion and make offer. owner must sacrifice ick sale. 548-0937. 49

In fine condition, hardframe, high quality nybrieze cover molded latex rubber cushions. Phone 981. 49

40—MISCELLANEOUS FOR SALE

FOR SALE—Silver relish tray, bridge lamp beveled round mirror, plaque, glass bird, cake plates and cups, sewing cabinet, pie knife, glass pitcher, misc. Ph. 525-5519. 49

2 UPHOLSTERED matching fireside club chairs. Deep rose color. 525-0317. 49

HIGH CHAIR, stainless steel tray, $8; crib, Babyline, Kantwet mattress, $18; car seat, infant set, $3.50. 524-0124. 49

BEDROOM SET, $50. Custom wrought iron railings (white) tapestry twin headboard, $12. White leatherette twin headboard, $12. Six foot built-in dresser, $20. Hamper, shoe bag, miscellaneous. 524-6949. 49

DINING ROOM SET, kitchen set, coffee-end tables, double bed, dresser, carpet, bookshelves, Hi-Fi, electric typewriter, television. 527-3894 evenings after 5:30. 49

Someone else may want it. Try a Times classified ad. 20 words or less, $1.20.

49—MISCELLANEOUS WANTED

CASH

Diamonds Wanted
½ Carat and Up

CALL BROS. JEWELERS
823 San Pablo - LA 5-8144

WANTED, old furniture and miscellaneous, immediate pickup on giveaway stuff. Will pay cash for some. F. J. Swartz, 841-7555. tf

52—AUTOS FOR SALE

Porsches Volkswagens —
Bank Terms
618 San Pablo—Guaranteed Used
718 San Pablo, Albany — New
Berkey Lee, LA 6-2942.

1964 LE MANS convertible, good condition. Best offer. Call 526-8113. 49

BUICK, 1965 Special, 2 door coupe, gold with power steering, radio and heater. Only driven 4,000 miles. Elderly owner must sacrifice for quick sale. 548-0937. 49

62—PERSONALS

What Your Eyes Will See—
Your Heart Will Believe.

Spiritual Card & Tea Reader
MRS. LEWIS
GOD-GIVEN POWER OF PRAYER

There is no problem so great that she can't solve it. Tells you how to hold your job, when you have failed, and how to succeed. Calls your friends and enemies by name without asking a single word. Will tell you your troubles and what to do about them. Reunites the separated. Upon reaching womanhood and realizing that she had God-given power she has devoted a lifetime to this work. Guaranteed to remove evil influences and bad luck. One visit will convince you she is superior to any reader you have ever seen. Gives lucky days and lucky hands. Lifts you out of sorrow and darkness and starts you on the way to success and happiness. She is here for the first time in this vicinity—has just come from India—the land of miracles. You owe it to yourself to consult this gifted lady.

568-5181

7 days per week from 8 a.m. to 9:30 p.m. every day, by appointment only. — $5

Full life readings. Bring in this ad and save $2
Free Transportation 31

Have a room to rent? A Times classified ad is 20 words or less for $1.20.

LEGAL NOTICE

NOTICE TO CONTRACTORS

OTICE IS HEREBY GIVEN that the Board of Supervisors of da County Flood Control and Water Conservation District, f California, hereby calls for sealed proposals to be delivered Clerk of said Board at his office in Room 536, Alameda Administration Building, 1221 Oak Street, Oakland, Cali- until Tuesday, September 5, 1967 at 10:00 o'clock A.M., at time and place bids will be opened for the furnishing of all aterial, equipment, mechanical workmanship, transportation rvices which are required for THE IMPROVEMENT OF T CROSSINGS ON LINES H, I, F-1 AND D IN NEWARK LINE B IN FREMONT, ZONE NO. 5 PROJECT, ALAMEDA TY FLOOD CONTROL AND WATER CONSERVATION ICT, CALIFORNIA.

ese bids shall be presented in accordance with Plans and ations FC 5-55, prepared by the Engineer, Alameda County Control and Water Conservation District, under the direction Board which is on file at the office of the Clerk of the Board, Alameda County Administration Building, 1221 Oak Street, d, California.

on deposit of Twenty-five Dollars ($25.00) said plans and ations may be obtained from the Clerk at his office in Room lameda County Administration Building, 1221 Oak Street, d, California, and in each case shall be returned to said within seven (7) days after the date upon which the bids ened for the above work.

the plans and specifications are not returned to the office Clerk within the time above specified or are returned in ated or damaged condition, the said deposit will be retained Alameda County Flood Control and Water Conservation as agreed and liquidated damages for said mutilation or on.

s must be made on proposals obtained at the said office Clerk of said Board and must be signed by the bidder and anied by a cash deposit, cashier's check or certified check d without qualification, and drawn on a solvent bank of the f California or a National Bank doing business in the State fornia, and made payable to the **Alameda County Flood Con- d Water Conservation District**, to be retained by the District as and liquidated damages should the party or parties to whom act should be awarded fail to enter into the contract after ard, or to give the bond required for the faithful performance contract, or any other bond required by law. Said cash cashier's check, or certified check shall be in the amount of housand Dollars ($5,000.00).

e contractor and all subcontractors under him must pay all workmen and mechanics on said work, or any part thereof, than the general prevailing rate of per diem wages and than the general prevailing rate of per diem wages for holiday and overtime work, for work of a similar character locality in which the work is performed, to wit: said Alameda Flood Control and Water Conservation District, which per ages shall not be less than the stipulated rates contained edule thereof which has been ascertained and determined Board and which is now on file in the office of said Board reference incorporated and specified therein and made a reof, and which said general prevailing rate of per diem as hereinabove referred to and adopted for each craft or workman or mechanic needed to execute this contract is specified as follows:

RAFTS OR S OF WORKMAN	PREVAILING HOURLY WAGE
RPENTER	$5.205
EMENT MASON	4.92
NITE:	
GROUNDMAN	4.885
NOZZLEMAN	4.885
REBOUNDMAN	4.295
RODMAN	4.885
INFORCING IRON WORKER	5.54
RUCTURAL IRON WORKER	5.71
NCE ERECTOR	5.51
BORERS:	
Group 1	4.425
Group 2	4.275
Group 3	4.175
ERATING ENGINEERS:	
Group 1	4.625
Group 2	4.815
Group 3	4.945
Group 4	5.25
Group 5	5.375
Group 6	5.44
Group 7	5.535
Group 7A	5.76
Group 8	5.76
Group 9	5.885
Group 10	6.00
Group 11	6.16
Group 11A	6.765
Group 11B	7.06
UMBER	6.47
AMSTERS:	
DUMP TRUCKS	
UNDER 4 YARDS	4.505
4 YARDS BUT UNDER 6 YARDS	4.60
6 YARDS AND UNDER 8 YARDS	4.80
8 YARDS TO 12 YARDS	5.04
OTHER TRUCKS:	
PICK-UP TRUCKS	4.505
FLAT RACKS, 2 AXLE	4.60
FLAT RACKS, 3 AXLE	4.70
WATER TRUCKS—UNDER 2,500 GALLONS	4.615
WATER TRUCKS—2,500 AND UNDER 4,000 GALLONS	4.715
WATER TRUCKS—4,000 AND UNDER 5,000 GALLONS	4.815
WATER TRUCKS—5,000 GALLONS AND OVER	4.915

URS OF WORK PER DAY shall be those established for raft, class or type of workman under collective bargaining ents effective within District.

ERTIME, HOLIDAY AND SUNDAY RATES shall be those ed for each craft, class or type of workman under collective ing agreements effective within District.

ALTH AND WELFARE, PENSION, VACATION and other ts shall be made by contractors in accordance with pertinent ns of collective bargaining agreements effective within

AVEL AND SUBSISTENCE payments shall be made by ors in accordance with pertinent provisions of collective ing agreements effective within District.

PRENTICES, properly indentured and employed by con- shall be paid the wages established by the regulations of trades, under collective bargaining agreements effective District, or by State law.

E WAGE FOR ALL SKILLED LABOR not listed herein shall established under collective bargaining agreements, for the craft, class or type, effective within District and in no ess than $4.175 per hour.

Board of Supervisors reserves the right to reject any or and any or all items of such bids.

order of the Board of Supervisors of the Alameda County Control and Water Conservation District, State of California, ust 8, 1967.

JACK G. BLUE
County Clerk and Ex-Officio Clerk of the
Board of Supervisors of said
da County Flood Control and Water Conservation District
State of California

Publish August 16, 23, 1967.

LEGAL NOTICE

Notice to Creditors

In the Superior Court of the State of California In and For the County of Alameda

Estate of Nellie Nina Ramsey, Deceased. No. 177210.

Notice is hereby given to the creditors of the above named decedent that all persons having claims against the said decedent are required to file them, with the necessary vouchers, in the office of the clerk of the above entitled court, or to present them, with the necessary vouchers, to the undersigned at the office of Jack C. Runnion, Attorney at Law, Professional Building, Suite 125, El Cerrito Plaza, El Cerrito, California, which is the place of business of the undersigned in all matters pertaining to the estate of said decedent, within six months after the first publication of this notice.

Dated: 7-17-67

Thomas D. Ramsey, Administrator of the Estate of the above named decedent.
Jack C. Runnion
Attorney at Law
Professional Building
Suite 125
El Cerrito Plaza
El Cerrito, California 94530
682A—Publish July 26, August 2, 9, 16, 1967.

LEGAL NOTICE

Notice to Creditors

Superior Court of the State of California for the County of Alameda

Estate of Lilly M. Kraatz, also known as Lillie M. Kraatz and Lilly Marie Kraatz, Deceased. No. 177249

Notice is hereby given to the creditors of the above named decedent that all persons having claims against the said decedent are required to file them, with the necessary vouchers, in the office of the Clerk of the above entitled court, or to present them, with the necessary vouchers, to the undersigned at the office of Cecil N. Lavers, Attorney at Law, 1037 Solano Avenue, Albany 6, California, which is the place of business of the undersigned in all matters pertaining to the estate of said decedent, within six months after the first publication of this notice.

Cecil N. Lavers, executor of the will of said decedent.
Cecil N. Lavers
1057 Solano Ave.
Albany, California
Attorney at Law
687A—Publish August 9, 16, 23, 30, 1967.

LEGAL NOTICE

CERTIFICATE OF DOING BUSINESS UNDER A FICTITIOUS NAME

We, the undersigned, are persons doing business in the State of California, under the fictitious name of Gee-Gee's Beauty Salon. Our principle place of business is situated at 847 Cornell Avenue, Albany, County of Alameda, State of California. Ou names in full and our places of residence are as follows:

Leo F. Guichard and
Gladys E. Guichard
922 Pomona Avenue
Albany, California

Dated: July 26, 1967

LEO F. GUICHARD
GLADYS E. GUICHARD

STATE OF CALIFORNIA)
)ss
COUNTY OF ALAMEDA)

On this 26th day of July, in the year one thousand nine hundred and sixty-seven, before me, CHAS. CEREMONY, a Notary Public in and for said county, personally appeared, LEO F. GUICHARD and GLADYS E. GUICHARD, known to me to be the persons whose names are subscribed to the within instrument, and they severally acknowledged to me that they executed the same.

Witness my hand and official seal the day and year in this certificate first above written.

CHAS. CEREMONY
Notary Public in and for
the said county and state.
My commission expires:
May 20, 1968.

686A—Publish August 9, 16, 23, 30, 1967.

Where's The Fire?

Albany Fire Department calls:

July 20, oven fire, 531 Cornell, casserole burning. Smoke deodorizer used.

July 20, ambulance call, 1500 Solano, Safeway parking lot, woman struck by auto.

July 21, inhalator, 720 Masonic, Teresta Martinez taken to Herrick hospital.

July 21, public service, 1021 Washington.

July 23, public service, 1345 Washington.

July 24, false alarm, Santa Fe and Marin.

July 25, public service, 825 Santa Fe.

July 26, grass fire near 785 Taft.

July 27, mercantile fire, 1585 Solano, found to be in Berkeley.

July 28, grass fire, 719 Calhoun.

July 29, grass fire, Cleveland and Solano.

Aug. 1, inhalator, 411 Cornell, Ernest O. Lombardi taken to Herrick hospital.

Aug. 1, citizen assist, released finger of four-year-old Petaluma boy caught in adding machine at local hamburger spot.

Aug. 2, gas leak, 1003 Peralta.

Aug. 2, public assist, 742 Madison, Kate Dempsey fell.

Aug. 3, public assist, 522 Masonic.

Aug. 3, public assist, 951 Castro.

Aug. 4, public service, 818 Adams.

Aug. 5, false alarm, Marin and Peralta.

Aug. 5, tree stump fire, Albany Hill.

Aug. 6, car fire, Pierce Street, abandoned car destroyed.

Aug. 8, shed fire, 809 Kains, extinguished.

Aug. 9, inhalator, 742 San Pablo, Linda Fox given oxygen, left in recovered condition.

Use Times classified ads — your friends do.

SERB'S SEAFOODS
Restaurant - Lounge
ORDERS TO TAKE OUT
Banquet Rooms to 100
Lunch and Dinner
1045 SAN PABLO, ALBANY
Phone: 524-9192

Fraser-Johnston

Specializing in
THE FINEST IN AIR CONDITIONING HEATING AND EQUIPMENT
****
FURNACE & WATER HEATER SERVICE
Central Heating for the Older Home
Residential and Commercial Sheet Metal Work and Air Conditioning
GRANHOLT SHEET METAL
LA 5-5721 LA 5-5722
501 SAN PABLO AVE., ALBANY

Come in now and see the world's most precise wrist timepiece.

It may be the wrong time at Christmas.

Now is a good time to see the first major improvement in timekeeping since 1665.

That was the year they put the balance wheel into a watch. For almost 300 years, it was the only way to keep a watch ticking.

In 1959, Bulova experts stopped the tick.

They replaced the gyrations of the old-fashioned balance wheel with the vibrations of a tiny tuning fork. Result: a faint hum and the most precise timepiece ever. Accutron.

In fact, we guarantee the Accutron® timepiece right to within a minute a month.*

But we can't guarantee what we don't have. And last year we ran out of Accutron timepieces during the holiday season.

So come in now.

It may be the wrong time at Christmas.

ACCUTRON "408"
10K gold-filled case, waterproof,† luminous hands and dots, adjustable band with stainless-steel back. $175.00

CALL BROS JEWELERS
823 SAN PABLO AVE.
Albany 525-8144
FREE PARKING

*We will adjust to this tolerance, if necessary. Guarantee is for one year.
†When case, crystal and crown are intact.

Mustangs...cost less when you buy them.
Bring more when you sell them.
More fun while you own one.

Now with 'Better Idea' extras
1968 ideas at 1967 prices

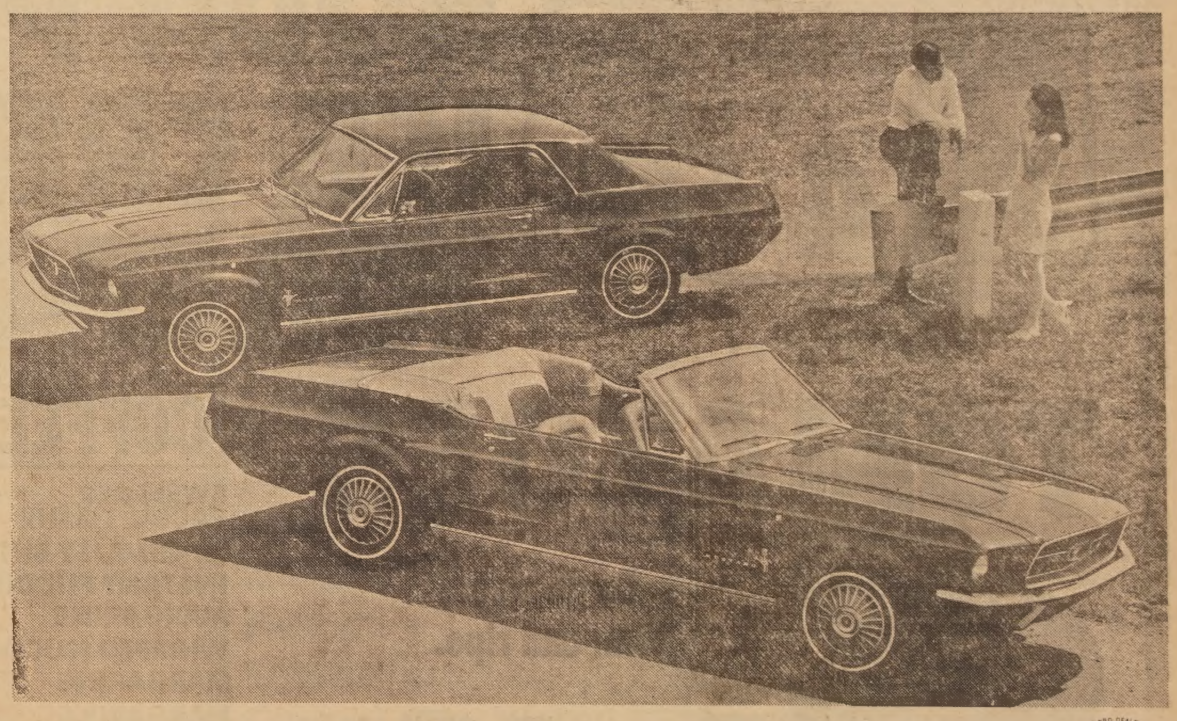

Mustang Sports Sprints-sale-priced and loaded with "Better Idea" extras!

Get Sports Sprint excitement two ways—Hardtop or Convertible! Special equipment like sporty breather hood with built-in turn indicators, bright rocker panel moldings, whitewalls, wheel covers and a chromed air cleaner! Six or V-8. Hurry. These '68 ideas at '67 prices won't last long!

Save on air conditioning, too!

Choose the optional Select-Aire Conditioner and be your own weatherman. Air conditioner–heater unit lets you drive in comfort year-round. Save now. Prices reduced for this special sale!

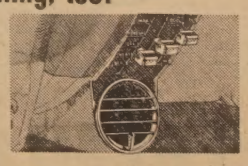

Ford Dealer's 'Better Idea' Sale

JIM WOULFE FORD, INC.
836 San Pablo Ave., Albany, Calif.
— Our A-1 Used Cars Save You Money Too! —

PARK and SHOP
Food Markets

BONELESS E-Z CUT HAMS

Morrell's. Fully cooked. Perfect for quick summer meals or sandwiches.

lb. **1.29**

OVEN ROAST

U.S.D.A. Grade Choice Beef. X-Rib, Rump or Sirloin Tip cuts. Special.

lb. **99¢**

BONELESS ROAST

U.S.D.A. Grade Choice. Center Cut Chuck. Tender and delicious. Try one.

lb. **79¢**

BONELESS PORK ROAST

Tender, pink and juicy. Fresh, Boston Butt **69¢** lb.

LG. AA EGGS

Sylvester or Olympian. Fresh. Doz.

35¢

Save With S&W Canned Food Values!

CHUNK TUNA	S&W. No. ½ flat tin	4 FOR 99¢
APPLESAUCE	S&W. 303 Tins	
FRUIT COCKTAIL	S&W. 303 Tins	
GREEN BEANS	S&W Cut. 303 Tins	
BAKED BEANS	S&W. 16-oz. Tin	4 FOR 59¢
BBQ BEANS	S&W. No. 300 Tin	
CHILI BEANS	S&W. No. 300 Tin	
KIDNEY BEANS	S&W. Red. No. 300 Tin	
GARBANZO BEANS	S&W. No. 300 Tin	
APPLE JUICE	S&W. Quart	3 for 99¢
NECTAR	S&W. Apricot. 46-oz. tin	3 for 99¢
PICKLES	S&W. Cucumber. 22-oz.	39¢
PITTED OLIVES	S&W. Ex. Large. No. 1 tall tin	39¢

USDA CHOICE — **Save With Park and Shop "Selected" U.S.D.A. Choice Meats!**

TOP SIRLOIN STEAK	U.S.D.A Grade Choice. Boneless	lb.	$1.69
NEW YORK STEAK	U.S.D.A Grade Choice Boneless	lb.	$1.89
MARKET STEAK	U.S.D.A Grade Choice Boneless	lb.	$1.89
GROUND BEEF	Freshly Ground. Lean (Lb. 45c)	3 lbs.	$1.29
GROUND CHUCK	Freshly Ground. Extra Lean. (Lb. 79c)	2 lbs.	$1.49
BEEF CUBES	Boneless. For braising or stewing.	lb.	79¢
CHUCK STEAKS	Boneless. U.S.D.A Grade Choice Beef	lb.	89¢
FRESH FRYER PARTS	Legs or Breasts	lb.	79¢
SKINLESS FRANKS	Rath 1-lb. Pkg.		55¢
SLICED BACON	Rath or Farmer John 1-lb. Pkg.		69¢
ALL BEEF SALAMI	Allan's 1-lb. Chub.		89¢
TURKEY ROASTS	Armour. Magic Slice Light & Dark Meat 2 lbs. 6 oz		$2.99
LEO'S SLICED MEAT	(Reg. 39c — 3 for $1) Reg. 49c	2 for	89¢

GELATIN

Jell-o. Reg. Packages.

6 FOR 59¢

CRACKERS

HI-HO 13½-oz. Pkg. **29¢**

SODA POP

Shasta. 12-oz. Tins. (Case of 24-$1.59) 15 FOR $1

PAPER TOWELS

Northern. Jumbo Rolls

4 FOR 89¢

ICE CREAM

Dutch Pride IMITATION All popular flavors. ½ Gal. **49¢**

TOILET TISSUE

Northern 4-Roll Pkg. **29¢**

TOMATOES

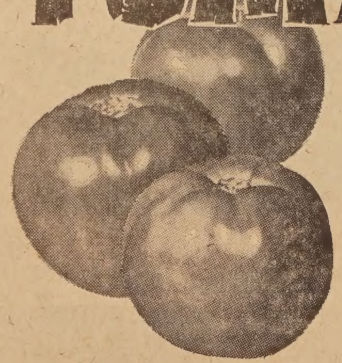

Large size. Firm and ripe.

2 LBS. **49¢**

COFFEE S&W. 2-lb. tin **$1.09**

SWEETNER	Nutradiet. 8-oz. bottle	59¢
FACIAL TISSUE	Chiffon. Reg. Pkg.	4 for 89¢
1st QUALITY BUTTER	Sylvester. Cubes. 1-lb. Pkg.	79¢
INSTANT PUDDING	Bounty. New Canned 5 Flavors. Ea.	29¢
MARGARINE	Soft Nucoa. 1-lb. 4c off. You pay	39¢
WHIPPED NUCOA	1-lb. Pkg. 2c off. You Pay	3 for 89¢
MARGARINE	Nucoa. 1-lb. Pkg. Cubes. 2c off. You pay	29¢
MARGARINE	Mazola. 1-lb. Pkg	3 for $1

DINNER NAPKINS	New Gala. 50's. Reg. 29¢	4 for 99¢
GLADE	7-oz. Tin	49¢
POTATOES	Ore-Ida Frozen Pixie Krinkle Cut. 20-oz.	3 for $1
POTATOES	Ore-Ida Au Gratin Frozen. 11-oz. Pkg.	49¢
MACARONI & CHEESE	Stouffer. Frozen. 12-oz. Pkg.	39¢
POTATO AU GRATIN	Stouffer. Frozen 11½-oz.	39¢
CORN SOUFFLE	Stouffer. Frozen. 12-oz. Pkg.	39¢
STA PUFF	(½ Gal. 10c Off. You pay 79¢) Quart. 5c Off. You pay	45¢
SPRAY STARCH	Sta Puff. 22-oz. Tin	49¢
DIAL SOAP	(Bath Size 2 for 45c) Reg. Size	2 for 33¢
BUTTERED BEEF STEAKS	Skippy 12-oz. Pkg.	49¢

OLIVE OIL	Bertoli. 24-oz. Tin	89¢
JOHN'S PIZZA	Cheese, Cheese & Sausage. Frozen. 15-oz. Pkg.	69¢

Prices Effective Wednesday, Aug. 16 Trhough Saturday, Aug. 19

FRESH CORN	Large Size. Golden Ears	5 for	39¢
PLUMS	Large size. Late Santa Rosa	2 lbs.	49¢
NECTARINES	Large size. Golden Sun Grand		
AVOCADOS	Large size Summer Fruit Haas Variety	3 for	49¢
BELL PEPPERS	Just right for stuffing		19¢ lb.
SQUASH	Fresh Green Italian	2 lbs.	29¢

PARK and SHOP
Food Markets

The Friendliest Stores in Town!

2655 TELEGRAPH AVE., BERKELEY
Open Daily 8:30 to 11, Sunday 9 to 10

850 SOLANO AVENUE, BERKELEY
Open Daily 8:30 to 9, Sunday 9 to 7

Breakfast Ducats On Sale

EMBERS OF the Albany Republican Assembly are offering kets for the pancake breakfast they will sponsor in conjunc- n with the Albany Arts, Crafts and Hobby Festival Aug. 27 the Veterans' Memorial building. From left, they include rs. Larry Baum, Mrs. Harold Van Coops, John Converse and ting President Mrs. Eldon Parr. —Norm Fisher Photo.

Art Show

Wendy Ward Will Have Booth, Fashion Shows Here

ndii Erickson, the Wendy d of the Richmond Mont- ery Ward store, has great s for participation in the annual Albany Art, Crafts Hobby Show in Memorial Aug. 25-27.

her booth, she plans sepa- demonstrations on freezing quins and live modeling plus e makeup workshop showing ew "Twiggy" look plus ev- ay makeup. There will be n roll music on a record r and Miss Erickson will nt brief periodic discussions fashion, makeup and hair g.

On stage both Saturday and Sunday from 4 to 4:30 p.m., Miss Erickson will present fashion shows accompanied by live rock band. Pacesetters who have completed or are taking the Wendy Ward course will model back to school fashions. Wendy Ward will be commentator.

At each fashion show there will be drawings for two free Wendy Ward courses from blanks filled in at the booth.

Shop at home for your own sake and for community progress

Xerox Copies

WHILE YOU WAIT

25c 1st Copy — 10c Each Addition

Rates Available Over 150 Copies

GERSH PHOTO

747 Solano Avenue Berkeley, Cal. 94707 526-0775

Chestmobile In Albany Next Monday

The Chestmobile, the new mobile chest-testing service operated by the TB & Health Association of Alameda County will open in Albany at 1 p.m. Monday, Aug. 21, on Solano Avenue between Curtis and Neilson Streets in front of the Safeway Store.

According to Mrs. Harold W. Olson, 727 San Pablo Avenue, Albany chairman, this new 40-foot aluminum van will offer free tuberculin skin tests to those up to age 40; breathing tests to those 40 and over; and chest X-rays to all over 40 and to those with positive reactions to skin tests.

The Inter-Club Council of Albany is providing volunteers who will serve as registrars on the Chestmobile during its two-week visit.

Their schedule for the two-week period will be 10:30 a.m. to 12 noon and 1 to 5 p.m. with the exception of Friday, Sept. 1, when the unit will have to be disconnected from its electrical power to continue its scheduled appearance in Oakland for two weeks Sept. 4 through Sept. 15.

According to Mrs. Olson, this new Christmas Seal service hopes to pinpoint and break the chain of TB infection still circulating in the county as well as to help stem the rising tide of respiratory diseases.

In explaining the tests, Mrs. Olson said: "Skin tests measure the amount of tuberculosis infection in the population, and while a person having a positive one is not necessarily tubercular, it does mean he has been exposed to infection and should be watched. Breathing tests are being given to ascertain how many may have the beginnings—and don't know it—of such respiratory diseases as emphysema, asthma and bronchitis. The chest X-ray pin-points chest diseases."

'Live Wires' Are Lively

READY TO LEAVE on a weekend trip to Fallon, Nevada, Albany Live Wires pose with their chartered bus and the sign which is attached to the bus during their travels. The group, one of Albany's newest and liveliest organizations, has no officers and no dues. —Luoma Photo.

Although the group is less than two years old, the Live Wires have become one of the most active organizations in Albany.

Boasting no dues and no officers, they meet the second and fourth Friday nights at Security Savings and Loan Friendship room, which they threaten to outgrow. Average attendance is about 30, Founder Eleanore Miller reports.

At the meetings, members enjoy each other's slides and movies taken on trips, usually abroad. Refreshments are always served and often a trip is being planned.

Among trips by chartered bus was the past weekend junket to Fallon, Nevada, Almaden Winery, Santa Cruz mountains to the Narrow Gauge railway, Raider game, a Tamalpais play, Pawson's cabin near Guerneyville, with plans in the works to return again Sunday, Sept. 17, for a steak barbecue.

The club had a Christmas party with gift exchange and celebrated the first anniversary with a dinner-dance at Lake Merritt hotel.

Most ambitious planning is for the Live Wire Trip to the Orient, scheduled to begin Sept. 20, 1968, by air. The trip will last 25 days and at least 30 must sign up to go, Mrs. Miller said.

Among the congenial group making the Nevada trip, which featured overnight lodging in a motel, transportation by chartered bus, free breakfast, free funds for the casinos plus an hour stopover at Harrah's in Reno on the return trip, were those in the accompanying picture.

They were Eleanore and Bill Miller, tour guides who made all arrangements; Mr. and Mrs. Jack Heater, Mr. and Mrs. Gordon Davies, Mr. and Mrs Henry Honnert, Vera Ladame, Ellen Sandberg, Elsie Hansen, Ruth Sloan, Mr. and Mrs. Stanley Williamson, Mr. and Mrs. Fred Lennox, Mr. and Mrs. Bert Cole, Sigrid Oakley, Grace Beilsmith, Mr. and Mrs. Richard Pawson, Mr. and Mrs. Ed Hanahan, Mr. and Mrs. John Larimer, Elsie Parkin, Rosette Van Zuiden, Florence Watson, Ruth Fletcher, Mr. and Mrs. Gardiner Young, Dorothea Ipsen, Doris Jensen, Ruby Waddell, Helen Murray, Ray Hawkins, Rose Connally, Betty Wiley and Dolores Johnson.

The trip was sold out several weeks ago with many names on the waiting list.

THEFT

Six boys about 11 and 12 years old are prime suspects in the theft of money and checks totalling $492 from Henrick's Hobbies on San Pablo Ave., Aug. 8, police report.

Albany Tots Plan Benefit Carnival

A neighborhood carnival for the benefit of muscular dystrophy victims will be held from 10 a.m. to 5 p.m. this Saturday, Aug. 19, at 701 Jackson St.

William Allen Lewis, son of Mr. and Mrs. William A. Lewis, will serve as ringmaster assisted by Brent Seely, Lisa Seely, Leah Lewis, Barbara Ward, Jeanie Steiner, Debbie Gleason and Tony Ward.

The carnival will feature such games as ring toss, fortune telling, others plus popcorn, soft drinks, cookies and cupcakes. Super Stop Market is donating the soft drinks and Sam's Pharmacy has donated priezs.

All proceeds will go to the fight against dystrophy and was arranged after Bill got the idea while watching TV personality Captain Satellite on KTVU, Oakland Channel 2.

Last year children across the country staged 16,970 carnivals and raised more than $275,822 for MDAA research and patient service programs.

IOOF

Berkeley Lodge 270, Independent Order of Odd Fellows, will hold a regular meeting Thursday, Aug. 17, at 8 p.m. at Berkeley Odd Fellows' Temple, 2288 Fulton Street. Noble Grand Oscar E. Olson will preside. Odd Fellows sojourning in the Bay Area are always welcome.

SENIOR CITIZENS

846 Masonic Ave.

In Memoriam

Last week I lost a friend . . . Harry Reynolds died.

No more will I taste his delicious pies, or jams and jellies, or listen to his tall tales of the tall timber that he loved so well. Nor will I longer care to remember stories to pass on to him, for the joy of hearing his hearty laughter, and hearing a good joke in return.

I came across this prayer by Charles Kingsley that I would have shared with my friend if he were still here, and I trust you will take time to read it and perhaps get an inkling of the man who was Harry Reynolds.

"I am no hero, I have been careless, cowardly, sometimes all but mutinous.

Punishment I have deserved, I deny it not. But a traitor I have never been; a deserter I have never been. I have tried to fight on Thy side in Thy battle against evil. I have tried to do the duty which lay nearest me; and to leave whatever Thou didst commit to my charge a little better than I found it.

I have not been good, but at least I have tried to be good. Take the will for the deed, good Lord. Strike not my unworthy name off the roll-call . . . even though I stand lowest and last upon the list."

His wife has lost a wonderful helpmate; the Albany Seniors have lost a beloved member, but I have lost a friend.

In sorrow,
MINNIE INGRAHAM

TYPEWRITERS

Eighteen typewriters valued at $1,800 have been stolen from the typing room of St. Mary's High school, police report. Twenty machines were left behind.

Esther's Beauty Salon Opens On Solano Ave.

Esther Jones of 1425 Thousand Oaks has opened her fourth beauty salon in Albany and the new shop at 1302 Solano must certainly be one of the loveliest in the city.

During 19 years of making Albany women more beautiful, Esther has had shops at 901 Masonic, 901 Santa Fe and in back of Guy's Barber shop, which was torn down to make room for Security Savings and Loan.

On opening day Tuesday, Esther said she plans to have three high stylists on duty in the new gold, white and green shop. They will offer a complete line of services including manicures and will be open Tuesday through Saturday from 9 a.m. to 5:30 p.m., evenings by appointment.

She has invited all her friends and former customers to drop in. "I appreciate the patronage of all my customers through the years," she said. "Some date back to my first week out of beauty school."

Mrs. Jones has a daughter, Debbie, a seventh grader at Cornell school.

CREATIVE FRAMING

BY ROGERS

20% OFF

On Your Framing Only

Good through Aug. 31, 1967 With This Coupon

1730 Solano Ave. • BankAmericard • 526-5577

ALBANY BOWL presents

Down the Ladder Specials

Anytime Day or Nite — Saturday and Sunday Included
THROUGH TUESDAY, AUGUST 29th

1st Game	55¢	6th Game	30¢
2nd Game	50¢	7th Game	25¢
3rd Game	45¢	8th Game	25¢
4th Game	40¢	9th Game	25¢
5th Game	35¢	10th Game	25¢

Phone 526-8818 540 San Pablo Ave.

Now Through August 29th

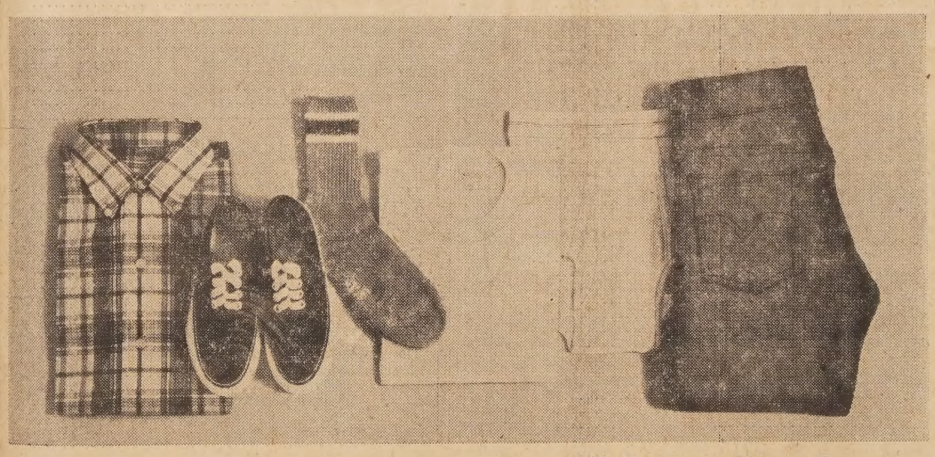

All it takes to get dressed for school...

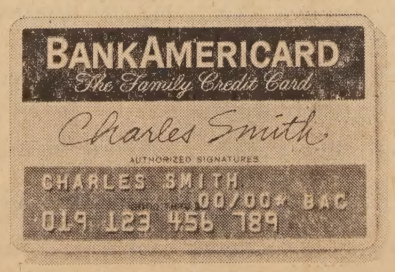

is this.

Want some help getting your children ready for school? Use your BankAmericard®. It can dress them up from head to toe at thousands of stores throughout California. Shoes, shirts, skirts, slacks—you can purchase everything you need for kindergarten through college and charge it to your BankAmericard. You'll have just one bill, and there's no service charge if you pay it within 25 days. Or, if you wish, you can extend your payments over several months, paying as little as 10% at a time, for a small fee. So if you have back-to-school expenses to face this Fall, don't forget to use your BankAmericard. It can help you with the arithmetic problem.

BANK OF AMERICA NATIONAL TRUST AND SAVINGS ASSOCIATION • MEMBER FEDERAL DEPOSIT INSURANCE CORPORATION

ONE STOP SHOPPING WITH SAVINGS

Colusa FOOD CENTER
UNITED GROCERS
406 COLUSA AVE-BERK.
LA 5-9809 HOURS 9AM to 6:30
CLOSED SUNDAYS

PRICES EFFECTIVE AUGUST 2, 3, 4, and 5

• QUALITY MEATS •

CROSS RIB BEEF ROAST	USDA Choice	95¢ lb
GROUND CHUCK	Lean	69¢ lb
Bacon	Rath's Sliced	79¢ lb
Beef Stew	Lean	79¢ lb
Sirloin Tip	BEEF ROAST USDA Choice	98¢ lb
Canned Ham	Rath's Hickory Smoked 3 lb. tin	$2.89
Top Sirloin Steak	USDA Choice	$1.59
FRESH CALIF. FRYERS	Grade "A"	39¢ lb

Farm Fresh PRODUCE

CANTALOUPES		5 For $1
NECTARINES	Fancy	2 Lbs. 49¢
GRAPES	Seedless	2 Lbs. 29¢
String Beans	KENTUCKY WONDERS	2 Lbs. 39¢

BISQUICK	LARGE 40 Oz.	35¢
CATSUP	DEL MONTE — 14 Oz.	5 FOR $1
Foremost Butter	Grade "A" Cubes — Lb.	79¢
Ranch Eggs	Hayward Extra Large Grade "A" — Doz.	49¢
Nulaid Eggs	Large Grade "AA" Doz.	39¢
Mazola	CORN OIL Quart	59¢
Canned Salad	Nalley's 303 Tin	3 FOR $1
Sugar	C&H Cane	5 Lbs. 49¢
Mandarin Oranges	Geisha 11 Oz.	4 FOR $1
Ivory Bar Soap	Personal Size	4 FOR 29¢
Tree Tea	M.J.B. Tea Bags 48 Count	49¢
Log Cabin Syrup	24 Oz.	59¢
Tide Detergent	Reg. Size	3 FOR $1
Crisco	SHORTENING 1 Lb. Tin	35¢
M.J.B. COFFEE	2 lb. can (1 Lb. 69c)	$1.19

• FROZEN FOOD •

ICE CREAM	Berkeley Farms Country Fresh — ½ Gal.	69¢
FRUIT PIES	Simple Simon — Large	59¢

LEGAL NOTICE LEGAL NOTICE

CITY OF ALBANY

BUDGET — 1967-68
ESTIMATED REVENUES AND EXPENDITURES

ASSESSED VALUATION (City)		$18,200,000.00
PUBLIC UTILITIES ROLLS (Estimate)		3,600,000.00
		$21,800,000.00

$21,800,000.00 x $1.74 equals $379,320.00

1967-68 TAX RATE:		
GENERAL FUND	$0.87	$189,660.00
PARK & RECREATION FUND	.47	102,460.00
LIBRARY FUND	.16	34,880.00
LIBRARY BOND FUND	.02	4,360.00
PENSION FUND	.22	47,960.00
	$1.74	$379,320.00
CHARTER REQUIRES CITY COLLECT FOR THE SCHOOLS:	.35	76,300.00

GENERAL FUND:	
From Tax Rate	$ 189,660.00
From Other Sources	666,366.00
Bank Balance 7-1-67	206,970.00
TOTAL ESTIMATED REVENUE:	$1,062,996.00
ESTIMATED EXPENDITURES:	1,001,613.00
RESERVE:	$ 61,383.00
PARK & RECREATION FUND:	
From Tax Rate	$ 102,460.00
From Other Sources	8,090.00
Bank Balance 7-1-67	10,264.00
TOTAL ESTIMATED REVENUE:	$ 120,814.00
ESTIMATED EXPENDITURES:	119,694.00
RESERVE:	$ 1,120.00
LIBRARY FUND:	
From Tax Rate	$ 34,880.00
From Other Sources	4,300.00
Bank Balance 7-1-67	8,533.00
TOTAL ESTIMATED REVENUE:	$ 47,713.00
TOTAL ESTIMATED EXPENDITURES:	45,185.00
RESERVE:	$ 2,528.00
LIBRARY BOND FUND:	
From Tax Rate	$ 4,360.00
From Other Sources	167.00
Bank Balance 7-1-67	183.00
TOTAL ESTIMATED REVENUE:	$ 4,710.00
TOTAL ESTIMATED EXPENDITURES:	4,500.00
RESERVE:	$ 210.00
	($21,000 outstanding)
PUBLIC BUILDING INTEREST & SINKING FUND:	
From Tax Rate	-0-
From Other Sources	5,350.00
Bank Balance 7-1-67	45,228.00
TOTAL ESTIMATED REVENUE:	$ 50,578.00
TOTAL ESTIMATED EXPENDITURES:	38,470.00
RESERVE:	$ 12,108.00
$15,000.00 redemption	
23,470.00 interest	
$38,470.00	
PENSION FUND:	
From Tax Rate	$ 47,960.00
From Other Sources	4,300.00
Bank Balance 7-1-67	1,757.00
TOTAL ESTIMATED REVENUE:	$ 54,017.00
TOTAL ESTIMATED EXPENDITURES:	52,257.00
RESERVE:	$ 1,760.00
GENERAL FUND (Other Sources):	
Property Transfer Tax	$ 11,000.00
MCS Maintenance	38,016.00
2107.5	6,000.00
Court Fines & Forfeitures	30,000.00
Licenses — Dogs	2,500.00
Business	42,000.00
Permits & Fees	9,000.00
Booking Sergeant	3,100.00
Vital Statistics	1,000.00
Franchise & Privileges	20,000.00
Subdivisions & Grants	120,000.00
Miscellaneous Refunds	1,000.00
Personal Property (Unsecured)	12,000.00
Sales Tax	254,000.00
Race Track Admissions Tax	115,000.00
Weeds	1,500.00
Child Care Center	250.00
TOTAL:	$ 666,366.00
PARK & RECREATION FUND (Other Sources):	
Personal Property Taxes (Unsecured)	$ 7,190.00
Pre-School Director	900.00
School Program	-0-
TOTAL:	$ 8,090.00
LIBRARY FUND (Other Sources):	
Personal Property Tax (Unsecured)	$ 2,800.00
Fines & Penalties	1,500.00
TOTAL:	$ 4,300.00
LIBRARY BOND FUND (Other Sources):	
Personal Property Tax (Unsecured)	$ 167.00
TOTAL:	$ 167.00
PUBLIC BUILDING BOND FUND (Other Sources):	
TOTAL:	$ 5,350.00
SCHOOL FUND:	
From Tax Rate	$ 76,300.00
From Personal Property Tax (Unsecured)	5,850.00
TOTAL:	$ 82,150.00

TOTAL RESERVE: $79,109.00

CITY OF ALBANY
BUDGET ALLOWANCES
JULY 1, 1967 TO JULY 1, 1968
RECAPITULATION

GENERAL FUND:	
100 LEGISLATIVE	$ 10,161.00
100A COMMUNITY PROMOTION	9,115.00
100B OTHERS	63,688.00
101 COMMISSIONS & BOARDS	26,905.00
102 CITY CLERK & ASSESSOR	19,897.00
102A ELECTIONS	6,000.00
102B AUDITOR	11,581.00
103 TREASURER-TAX COLLECTOR	25,535.00
104 CITY ATTORNEY	11,759.00
105 CIVIL DEFENSE	1,725.00
106 GOVERNMENT BLDGS. (General)	21,519.00
107 POLICE DEPARTMENT	270,416.00
108 POUND	6,769.00
109 FIRE DEPARTMENT	260,875.00
110 HEALTH DEPARTMENT	26,032.00
112 ENGINEERING & ADMINISTRATION	44,733.00
113 STREETS (Traffic-Safety-MCS)	87,825.00
113A STREETS-GENERAL	6,350.00
113B STORM SEWER MAINTENANCE	4,850.00
114 SEWER MAINTENANCE (SANITARY)	32,000.00
115A CORPORATION YARD	350.00
115B WASTE DISPOSAL	5,450.00
115C BUILDING DEPARTMENT	13,078.00
117 STREET LIGHTING	35,000.00
TOTAL GENERAL FUND	$1,001,613.00
111 GENERAL EQUIPMENT	$ 22,125.00
118 & PARKS & RECREATION	119,694.00
133 PARKS & RECREATION SPEC. ACTIVITIES	5,000.00
122 LIBRARY	45,185.00
1951 LIBRARY BOND	4,500.00
PUBLIC BUILDING BOND	38,470.00
SCHOOL FUND	82,150.00
PENSION CONTRIBUTIONS, Uniform	26,382.00
PENSION CONTRIBUTIONS, Non-Uniform	25,875.00
	$ 369,381.00
$1,001,613.00	
369,381.00	
$1,370,994.00	

LEGAL NOTICE LEGAL NOTICE

CITY OF ALBANY
BUDGET ALLOWANCE
JULY 1, 1967 TO JULY 1, 1968

GENERAL GOVERNMENT:

No. 100 MAYOR & CITY COUNCIL	
Councilmen	$ 1,300.00
Travel- 5 at $60 p/m	3,600.00
Misc. Expense and Telephone	600.00
Conventions	2,340.00
Board of Equalization	250.00
Publishing Budget	280.00
Mayor's Expense and Meetings	600.00
Council Official Meetings	125.00
League of California Cities	
Dues	650.00
Meetings	125.00
Association-Bay Area Governments	291.00
	$ 10,161.00
No. 100A—ADVERTISING	
Chamber of Commerce	$ 6,350.00
Junior Chamber	400.00
July 4th Celebration	500.00
Alameda County Veterans' Day	125.00
Admission Day NSGW	100.00
Albany Little League	650.00
Legion Colorguard	50.00
SPECIAL EVENTS:	
Christmas	500.00
PUBLIC SAFETY:	
Green Cross	440.00
	$ 9,115.00
No. 100B NON-DEPARTMENTAL	
State Compensation	$ 24,500.00
Other Insurance	12,088.00
Blue Cross Hospital Plan	10,000.00
Life Insurance Policy-All Depts.	2,000.00
Social Security	
City's Cost	12,300.00
Administration Cost	150.00
Annual Audit	1,150.00
Assessing and Collecting Taxes	1,500.00
	$ 63,688.00
No. 101—COMMISSIONS & BOARDS	
TRAFFIC & SAFETY COMMISSION:	
Office Supplies	$ 25.00
Membership & Meetings	25.00
	$ 50.00
CIVIL SERVICE BOARD:	
Salaries—Secretary pt. time	$ 1,000.00
Proctors	125.00
Advertising	225.00
Office Supplies	50.00
Examinations—Written	800.00
Oral	75.00
Miscellaneous	25.00
	$ 2,300.00
PLANNING & ZONING COMMISSION:	
Salaries—Secretary pt. time	$ 2,400.00
Office Supplies	600.00
Travel	600.00
Conventions	755.00
Legal Advertising	150.00
Planning Consultant	20,000.00*
Dinner Meetings	50.00
	$ 24,555.00
*Waterfront Planning	$ 26,905.00
No. 102—CITY CLERK AND ASSESSOR	
Salaries—City Clerk	$ 7,769.00
Stenographer	6,729.00
Extra Help	300.00
Vacation Relief	240.00
OPERATING EXPENSES:	
Publishing Ordinances	600.00
City Code Upkeep	600.00
Office Supplies	500.00
Sundry Items	200.00
Legal Library	150.00
Equipment Maintenance	175.00
Travel	15.00
Membership, meetings, dues	100.00
Conventions	199.00
Bond-check writing machine	105.00
Reprint Charter	600.00
Typewriter	450.00
ASSESSOR:	
Salaries—Extra Help	350.00
Office Supplies	200.00
Personal Property & Secured Tax Rolls	150.00
Real Estate Transfers	240.00
Real Estate Transfer, clerical	100.00
Vital Statistics	125.00
	$ 19,897.00
No. 102A ELECTIONS	
Publishing, Printing & Supplies	$ 6,000.00
	$ 6,000.00
No. 102B AUDITOR	
Salaries—Auditor	$ 4,016.00
Account Clerk	7,165.00
Office Supplies	400.00
	$ 11,581.00
No. 103 TREASURER - TAX COLLECTOR	
Salaries—Treasurer	$ 7,730.00
½ Time License Enf. Rep.	3,610.00
General Clerk & PBX ½ Time	2,791.00
Extra Help	750.00
Treasurer's Bond	1,000.00
Advertising & Publications	100.00
Office Supplies	1,100.00
Equipment Supplies & Maintenance	100.00
Dog Tags	100.00
Dog Tags-Berkeley Contract	100.00
Membership & Subscriptions	50.00
Conventions	199.00
Clothing Allowance $10/mo. ½	60.00
New Typewriter	250.00
	$ 17,940.00
Parking Enforcement Rep.	$ 5,845.00
Clothing Allowance	120.00
Vehicle Upkeep & Gas & Oil	200.00
Postage and Citations	615.00
New Equip.-Radio & Heater	815.00
	$ 7,595.00
TOTAL AMOUNT	$ 25,535.00
No. 104 CITY ATTORNEY - LEGAL	
Salaries—City Attorney	$ 6,780.00
Secretary part time	3,000.00
Office Supplies	250.00
Miscellaneous-Telephone, etc.	480.00
Legal Library-Digests, etc.	750.00
Membership	150.00
Conventions	349.00
	$ 11,759.00
No. 105 CIVIL DEFENSE	
Telephone	$ 150.00
Office Supplies	100.00
Equipment Repairs	55.00
Blueprints, etc.	20.00
Conventions	208.00
Sundry	100.00
Control Center Expenses	75.00
Membership & Meeting	150.00
Education & Training	220.00
Engineering Supplies	20.00
Fire Service Supplies	76.00
Police Supplies	291.00
Medical Supplies	20.00
Building Maintenance	30.00
Uniform Upkeep	210.00
	$ 1,725.00
No. 106 GENERAL GOVERNMENT BUILDING	
Salaries—PBX Operator ½ Time	$ 2,791.00
Janitorial Service	5,928.00
Utilities	6,900.00
Telephone	4,400.00
Operating Supplies	500.00
Building Maintenance	1,000.00
	$ 21,519.00
No. 107 POLICE DEPARTMENT	
Salaries—Permanent, Uniformed	$ 212,213.00
Holiday & Overtime Pay	7,400.00
Patrolman Incentive Program	2,800.00
School Crossing Guards	3,870.00
Pension-City's Contribution	12,900.00
Telephones	3,900.00
Photo Supplies	800.00
Typewriter Service	236.00
Travel-Chief of Police	1,140.00

LEGAL NOTICE LEGAL NOTICE

Day Inspector	60.00
Patrol Car Upkeep	4,000.00
Gas & Oil	3,400.00
Office Supplies & Maintenance	1,200.00
Teletype Supplies	125.00
Street Directory	160.00
Communications Upkeep	1,500.00
Radar Maintenance	100.00
Prisoner's Care	800.00
Jail Laundry	700.00
Prisoner's Transportation	200.00
Investigation	200.00
Blood Tests	400.00
Sundry Items	400.00
Officer's Training	800.00
Visitor's Meals	100.00
Junior Traffic Patrol	720.00
Bicycle Licenses	225.00
Conventions and Dues	2,329.00
Clothing Allowance	2,640.00
Race Track Guards	8,450.00
Traffic Control Supplies	400.00
Booking Sergeant	3,180.00
Ammunition	250.00
Examinations-Physical	160.00
Intercity Radio Rental	360.00
Intercity Pistol Shoots	480.00
Microfilming	75.00
Hunter's Training	55.00
	$ 278,728.00
NEW EQUIPMENT:	
Battery Charger	$ 55.00
1 Patrol Car	1,700.00
Change Over	100.00
Photo Dryer	400.00
Auto Blue Book	20.00
Radio Car 602	700.00
Tape Recorder	560.00
Portable Radio	600.00
Identification Equipment	85.00
Typewriter	232.00
Shot Gun	70.00
Res-Q-bar (2)	66.00
	$ 4,588.00
TOTAL FOR DEPARTMENT:	$ 283,316.00
Less Pension Contributions	—12,900.00
	$ 270,416.00
No. 108 POUND DEPARTMENT	
Salaries—License Enf. Rep., ½	$ 3,609.00
Relief	200.00
Truck Maintenance	200.00
Gas & Oil	250.00
Contract	2,400.00
Miscellaneous	50.00
Clothing Allowance - ½	60.00
	$ 6,769.00
No. 109 FIRE DEPARTMENT	
Salaries—Permanent	$ 221,405.00
Holiday Pay	8,000.00
Hoseman Incentive Program	3,300.00
Pension-City's Contribution	13,482.00
Telephone	500.00
Supplies - Office	300.00
Laundry	250.00
Travel - Chief	1,140.00
Clothing Allowance	2,760.00
Communication System	500.00
Gas & Oil	550.00
Alarm System	10,972.00
Equipment Repairs	3,338.00
Oxygen	120.00
Sundry	400.00
Fire Prevention	425.00
Christmas Decorations	150.00
Rescue Equipment	285.00
Training Program	400.00
Memberships - Dues, etc.	90.00
Visitor's Meals	20.00
Conventions	1,174.00
Shop Maintenance	150.00
Janitorial Supplies	300.00
New Equipment	3,296.00
Fire Hydrants	1,050.00
	$ 274,357.00
Pension Contribution Deduct	—13,482.00
	$ 260,875.00
No. 110 HEALTH DEPARTMENT	
Health Officer	$ 1,911.00
Deputy Health Officer	8,931.00
Public Health Nurse No. 1	3,595.00
Public Health Nurse No. 2	3,253.00
Clerk	2,976.00
Transportation—Deputy Health Officer	600.00
Public Health Nurses	840.00
Telephone	10.00
Sundries	150.00
Postage	125.00
Office Supplies	100.00
New Office Equipment	25.00
Equipment Repairs	40.00
Conventions & Dues	664.00
Tuberculosis Examinations	25.00
Venereal Disease Control	50.00
Supplies (Communicable Disease)	100.00
Vaccine and Serum	350.00
Vector Control	50.00
Labor (Vector Control)	100.00
Sanitation Supplies	25.00
Pediatrician, C.H.C.	832.00
Supplies, C.H.C.	100.00
Laundry, C.H.C. & C.D.C.	100.00
Hospital Emergency	480.00
Medical Aid	50.00
Nourishment Fund	50.00
Laboratory Services	500.00
	$ 26,032.00
No. 111 GENERAL EQUIPMENT	
Labor	$ 3,000.00
Material	2,500.00
Gas & Oil	1,200.00
Equipment Rental	(16,000.00)
Sweeper Repairs (Materials)	1,000.00
Expendable Hand Tools	500.00
Copy Machine (Cost p/copy 5 cents)	(1,250.00)
Copy Machine Supplies & Rental	1,250.00
Roneo Rental	(300.00)
Roneo Maintenance	100.00
NEW EQUIPMENT:	
Accounting Equipment	8,000.00
Sewer Cleaning Equipment	5,000.00
Ditto Machine	500.00
Folding Machine	325.00
1½ Ton Dump Truck	3,500.00
Backhoe - Loader	9,000.00
½ Ton Pickup	1,800.00
Compressor	2,000.00
	$ 22,125.00
No. 112 ENGINEERING & ADMINISTRATION	
City Eng., Dir. of Public Works	$ 8,831.00*
Administrative Officer	11,000.00*
Assistant Civil Engineer	9,347.00
Secretary	7,253.00
Clerk-Steno	4,338.00†
Telephone	250.00
Engineering Supplies	200.00
Office Supplies	600.00
Travel—City Engineer	1,020.00
Asst. Civil Engineer	600.00
Conventions, Meetings & Memberships	594.00
Subscriptions	50.00
Machine Maintenance	70.00
Sanborn Map	120.00
Calculator, (used)	400.00
File Cabinet - Stencils	60.00
	$ 44,733.00

*Administrative Officer	$11,000.00	General Fund
Administrative Officer	500.00	Parks Fund
Administrative Officer	500.00	Library Fund
	$12,000.00	
City Engr. & Dir. P.W.	8,831.00	General Fund
TOTAL:	$20,831.00	
†Planning & Zoning	$ 2,200.00	
No. 112 Acct.	4,338.00	
TOTAL:	$ 6,538.00	

No. 113 STREETS (TRAFFIC-SAFETY & MCS)	
STREET MAINTENANCE	
Labor	$ 13,000.00
Materials	2,600.00
Equipment Rental	3,000.00
STREET STRIPING	

LEGAL NOTICE LEGAL NOTICE

Labor	
Material	
Equipment Rental	
STREET SIGNS	
Labor	
Materials	
Equipment Rental	
STREET SWEEPING	
Labor	
Equipment Rental	
CLEANING CULVERTS & CATCHBASINS	
Labor	
Material	
Equipment Rental	
CULVERT REPAIRS & REPLACEMENTS	
Labor	
Material	
Equipment Rental	
SIGNAL MAINTENANCE	
Contract with State	
Electric Energy	
SEALCOAT & RESURFACING	
Miscellaneous Streets — Cerrito, Jackson, Stannage & others	
No. 113A STREETS (GENERAL)	
SIDEWALK & CURB REPAIRS	
Labor	
Material	
Equipment Rental	
Sidewalk Survey	
No. 113B STORM SEWER MAINTENANCE	
STORM SEWER MAINTENANCE	
Labor	
Material	
Equipment Rental	
EMERGENCY CREEK CLEANING	
Labor	
Material	
Equipment Rental	
No. 114 SEWER MAINTENANCE (SANITARY)	
SANITARY SEWER MAINTENANCE	
Labor	
Material	
Equipment Rental	
SEWER IMPROVEMENTS—SANITARY	
Survey of Needs to Establish a Program	
No. 115A CORPORATION YARD	
Utilities	
Miscellaneous	
Building Repairs & Improvements	
No. 115B WASTE DISPOSAL	
Cleanup Week	
Street Cans	
Dump Charges	
Tax Refund on Land	
Contract Administration	
No. 115C BUILDING DEPARTMENT	
Salaries—Dep. Building & Plumbing Insp.	
Dep. Electrical Inspector	
Office Supplies	
Postage	
Transportation—Dep. Bldg. Insp.	
Dep. Elec. Insp.	
Membership & Dues	
Conventions	
No. 117 STREET LIGHTING	
Service	
No. 118 PARK DEPARTMENT	
Salaries—Park Foreman & Gardeners	
Telephone	
Utilities	
Garden Supplies	
Janitorial Supplies	
Sand	
Gas & Oil	
Maintenance Trucks & Equip.	
Repairs & Replacement	
Christmas Trees	
Building Grounds	
Equipment Rental	
Lights in Park	
Administrative Officer's Salary	
NEW EQUIPMENT	
Sprayer	
26" Mower	
Safety Lights	
No. 119 UNIVERSITY PARK	
Utilities	
Telephone	
Garden Supplies	
Janitorial Supplies	
Sand	
Repairs and Replacements	
Building Maintenance	
Interior Painting & Repairs	
Building & Land Rental	
PARKS CAPITAL IMPROVEMENT FUND	
No. 120 RECREATION DEPARTMENT	
Salaries—Director	
Secretary	
Vacation Relief & Sick Leave	
Playground Directors	
Specialists & P.A.	
Telephone	
Utilities	
Office Supplies	
Library Supplies	
First Aid Supplies	
Craft Supplies	
Athletic & Game Supplies	
Miscellaneous	
Equipment Maintenance	
Membership, Dues & Meetings	
Travel - Director	
Institutions	
BUILDING MAINTENANCE	
Janitorial Service	
Miscellaneous Supplies	
No. 120A COMMUNITY CENTER	
Salaries—Center Director	
Vacation Relief & Sick Leave	
Part-time Directors	
Craft Supplies	
Equipment Maintenance	
Athletic Supplies	
No. 120B PARK & RECREATION COMMISSION	
Supplies-Including Postage & Stationery	
Dinner Meetings	
Conventions - 2 Members	
No. 127 SENIOR CENTER	
Salaries—Director	
Vacation Relief	
Utilities	
Telephone	
Craft Supplies	
Supplies (Maintenance)	
Janitorial Service	
Meetings	
No. 128 PRESCHOOL	
Salaries—Director	
Asst. Director	
Utilities	
Telephone	
Building Maintenance	
Land Rental	
No. 133 SPECIAL ACTIVITIES	
Day Camp, Basketball, Tennis Clinic & Miscellaneous	
No. 122 LIBRARY	
Salaries—Administrative Officer	

LEGAL NOTICE LEGAL NOTICE

Librarian	6,600.00
Librarian (Acting Part-Time)	500.00
Library Assistant	5,760.00
Part-time Library Assistant	4,550.00
Part-time Clerk	1,800.00
Library Aides	1,950.00
Utilities	800.00
Telephone	25.00
Office Supplies	350.00
Office Equipment	150.00
Postage	125.00
Magazines	270.00
Newspapers	100.00
Phamphlets & Documents	100.00
Recordings	700.00
Contract	14,250.00
Sundry Items	100.00
Book Replacement	100.00
Conventions	350.00
Library Board Supplies	100.00
Miscellaneous Meetings	100.00
Transportation	125.00
McNaughton Plan	2,000.00
BUILDING MAINTENANCE	
Janitorial Services	1,680.00
Operating Supplies	100.00
Maintenance	1,500.00
EQUIPMENT RENTAL	
Duplicating Equipment	500.00
	$ 45,185.00
150 PENSION PROGRAM	
Uniformed Employees	$ 26,382.00
Non-Uniformed Employees	25,875.00
	$ 52,257.00

CITY OF ALBANY
PAYROLL

SITION	NAME	SALARY PER MO.
TY CLERK'S OFFICE		
City Clerk	M. J. McLean	$ 650.00
Auditor	M. J. McLean	336.00
Stenographer	Sarah Brockway	563.00
Accountant Clerk	B. C. Rhodes	600.00
EASURER'S OFFICE		
Treasurer-Tax Collector	M. B. Ferreira	650.00
General Clerk & PBX	M. F. Hansen	467.00
License Enforcement Rep.	John Sawers	604.00
Parking Enforcement Rep.	Joann F. Snow ($24. incr. 3-1-68)	481.0
TY ATTORNEY		
City Attorney	Lawrence D. Saler	565.00
VIL DEFENSE		
Dir. of Civil Defense	Gerald Browne	Nil
ALTH DEPARTMENT		
Health Officer	Dr. R. T. McMahon	160.00
Dep. Health Officer	Harold Van Coops ($41. incr. 3-1-68)	734.00
Public Health Nurse No. 1	F. E. Tilbury	299.09
Public Health Nurse No. 2	Freda Hanelt	270.57
Clerk (½ time)	Olive Bentley	249.00
BLIC WORKS, BUILDING & ADMINISTRATIVE		
Dir. of Pub. Wks. & Adm. Officer	James B. Turner	1,746.00
Assistant Civil Engineer	Andrew H. Anderson	782.00
Secretary	Johnnie Grisham	608.00
Clerk-Stenographer	Elda Foott	548.00
Dep. Bldg. & Plb. Insp.	To Be Named	656.00
Dep. Elect. Insp. (Pt. time)	William Stahlberg	262.00
Public Works Foreman	Martin Camera	700.00
Equipment Operator	Richard Prescott	614.00
Maintenanceman	Theodore Hutt	604.00
Maintenanceman	William Guidici	604.00
Maintenanceman	Lawrence Garcia	604.00
Maintenanceman	Joe de Alba	604.00
RKS DEPARTMENT		
Park Foreman	Tony Kalberer	700.00
Maintenance-Gardener	J. P. Mullins	604.00
Maintenance-Gardener	Frank Enos	604.00
Maintenance-Gardener	Harold T. Murai ($28. incr. 2-1-68)	556.00
Maintenance-Gardener	Richard J. Wauters	480.00
LICE DEPARTMENT		
Chief	R. M. Jensen	1,134.00
Chief Law & Order, C.D.	R. M. Jensen	Nil
Inspectors	A. K. Smith	974.00
	Vernon H. Freeman	974.00
Sergeants	J. C. McLeod	862.00
	Emil J. Zugnoni	862.00
	Carl A. Lindh	862.00
	Glen Thompson	862.00
	R. Harris	862.00
Patrolmen	B. E. Johnson	764.00
	Edward W. Zenter	764.00
	James Simmons	764.00
	Melvin E. Boyd	764.00
	George Phillips	764.00
	Robert Buck	764.00
	Gerald Martin	764.00
	Archie Stirling ($54. incr. 10-1-67)	710.00
	Chester Sielert	676.00
	Roger Freeman	676.00
Clerks-Policewomen	Sigrid Oakley	728.00
	Gayle Nelson	728.00
	M. E. Nehls	728.00
	Carla Stickley	728.00
E DEPARTMENT		
Chief	Gerald Browne	1,134.00
Asst. Chief	William Hutt	974.00
Captains	R. McSheehy	862.00
	R. Miranda	862.00
	William Lanctot	862.00
	John Hoeth	862.00
	Raymond Gonzalves	862.00
	Thomas Brennan	862.00
Hosemen	Paul Hogue	764.00
	John Hritz	764.00
	Nestas Mestas	764.00
	William Ledgerwood	764.00
	Frank Heaney	764.00
	K. Berndt	764.00
	T. L. Oakley	764.00
	K. Cochran	764.00
	G. Vittitow	764.00
	Carl Birkhofer	764.00
	Dennis O'Sullivan ($34. incr. 1-1-68)	676.00
	Horace Koepke ($34. incr. 10-1-67)	676.00
	Frank Westphal ($62. incr. 10-1-67)	614.00
Firemen Maintenance	H. Johansen	774.00
	R. Courtney	774.00
CREATION DEPARTMENT		
Supt. Parks & Recreation	E. J. Rooney	850.00
Secretary	R. H. Fricke	593.00
Pre-School Director	Nell Curran	559.00
Asst. Pre-School Dir.	Shirley Anderson	75.00
Community Center Dir.	Donald Dupin ($29. incr. 1-1-68)	578.00
Senior Citizen's Dir.	Beulah Belling	475.00
RARY		
Librarian		600.00
Library Asst.	Ruth McNair	480.00
CELLANEOUS—PART TIME		
Dep. City Clerk & P. & Z. Sec'y per/evening meeting		$ 10.00
Vacation Relief and pt. time help Pub. Wks. p/hr		2.00 - 2.60
Civil Service—Pt. time Sec'y per hour		2.00 - 2.60
Civil Service Proctors, per hour		2.00 - 5.00
Assessor & City Clerk—Pt. time per hour		2.00 - 2.60
Clerical-Treasurer—Pt. time, per hour		2.00 - 2.60
Library—Part time, per hour		1.75 - 2.60
Shelver—Part time, per hour		1.20 - 1.75
School Crossing Guard, per day		10.00
Physician—well baby conference		8.00
Street Dept.—split shift differential, per hour		.50
Street Dept.—Pt. time vacation relief & extra help p/hr.		2.60
CREATION DEPARTMENT		
Playground Recreation Director, per hour		$1.55 - 2.60
P. A. Operator & Recreation Aides, per hour		1.25 - 1.50
Recreation Specialists, per hour		2.50
GINEERING STREETS		
Draftsman-Surveyor, per hour		$2.00 - 2.60

LIDAY PAY—POLICE & FIRE DEPARTMENT
The daily rate of compensation for holidays worked shall be based on a standard month of 21.67 working days. The daily rate is to be determined by dividing the maximum monthly salary for such work actually being done by 21.67. Said rate shall apply for race track guards and weed burning program.

—Publish August 16, 1967.

Whiteman-Googins

Mr. and Mrs. B. W. Googins, Jr.
(Linda A. Whiteman)
—W. V. Moore Photo.

Recent ceremonies at Northbrae Community church united in marriage Linda A. Whiteman, daughter of Mr. and Mrs. William J. Whiteman of 1459 Washington Ave., and Bertram W. Googins, Jr., of Berkeley, son of Mr. and Mrs. Bertram W. Googins of 634 Stannage Ave.

Given in marriage by her father, the bride wore a frock of candlelight linen with Venetian lace falling from the shoulders of the coat train. The dress was designed in A line with lace applique. Her veil was a hand made Belgian lace mantilla. During the ceremony, she wore a Dior linen rose under the mantilla. During the reception, she wore a crown of white stephanotis. She carried a cascade of gardenias and stephanotis centered with a white orchid.

Bridal attendants included Lonna Whiteman, sister of the bride, as maid of honor; Michelle O'Monahan of Imperial, cousin of the bride; Margaret Danner, Albany; Joy Harris, Palerno, and Mrs. Deborah Ebert of Hayward, sister of the bridegroom. Lisa Hauser of Albany was flower girl.

All attendants wore similar light blue linen empire gowns with yellow, blue and olive green applique on the bodice and gathered in the back to fall in a slight train. They wore light blue picture hats with a crown of fresh yellow daisies and carried yellow carnations. The flower girl carried a basket of yellow daisies and carnations.

Buster Braford of Newhall was best man. Ushers were Larry Richmond of El Cerrito; Bandcroft Dutton of Berkeley, cousin of the bridegroom; Ted Hollister, Pacific Grove, and Darrel Ebert, Hayward, both brothers-in-law of the bridegroom.

Ross Burnham of Albany was ring bearer.

The mother of the bride wore a suit of white lace over yellow taffeta with yellow accessories and corsage of white philanopsis orchids. The mother of the bridegroom wore a floral jersey sheath with lime green coat and accessories and a similar corsage.

Following a reception at the Brazilian Room in Tilden Park, the couple left on a trip through California, including Santa Cruz, LosAngeles, Yosemite and Tahoe. They are at home in Albany.

The bride, a 1962 graduate of Albany High school, is a graduate of Chico State college and a kindergarten teacher in El Sobrante. Her husband, a graduate of Berkeley High school, attended Contra Costa Junior College, served in the Marine Corps and is now a salesman in the East Bay.

Out of town guests included the bride's aunt, Mrs. Betty Neff of Imperial the bridegroom's grandmother, Mrs. Florence Casalta of Mt. Shasta, and Mr. and Mrs. Fred Cullen and Mrs. Euphemia Allensworth and daughter, Margaret Ann, all of Oklahoma.

Football Teams To Turn Out Monday, Aug. 21

On Monday, Aug. 21, Albany High boys will be turning out for football, indicating the opening of school is not far away. As has been the case in the past few years, the Cougars will field three full teams: Varsity, Junior Varsity and Freshmen.

All boys who signed up in June to play football have been contacted by letter and informed of the time and place of physical examinations and practices.

Any boy who is new to the area or has been overlooked can still be a football player by contacting one of the coaches at the field or by leaving his name at the high school office.

HOME AGAIN

Mrs. Verna Wells is home from Albany hospital, where she was a medical patient. She and her husband operate Wells Shoe Repair.

MICHIKO'S
Gifts and Art
For Your Convenience
CLOSED SUNDAYS
1841 Solano Ave.

A GOOD PLACE TO TRADE EVERYDAY
Hamilton - Bulova
Wyler Watches
International - Towle
Silverware
Hollfelder's
JEWELRY
1131 Solano Ave.
Albany, Calif. 94706
Telephone 525-1500

NEW YORK FILET
STEAK 1.99
DINNER
COCKTAILS DANCING
LUCKY 13 CLUB
901 San Pablo—Albany

ASK ME!
HOW MUCH YOU MAY SAVE ON YOUR CAR INSURANCE WITH STATE FARM!

HANK PERALA
1110 SOLANO AVE.
526-4961
STATE FARM
Mutual Automobile Insurance Company
Home Office: Bloomington, Illinois

Lions Hear Mayor, Honor Japanese Exchange Student

Albany Lions club heard Mayor Richard Clark discuss the waterfront situation at the regular meeting at Serb's last Thursday night, when another honored guest was Tom Watanabe, 17, a Japanese student who came here under the Lion's Exchange project.

President Michael Floyd presented Tom with a red jacket of the Albany Lions club and the young man brought the local Lions a banner from Kitaryushu Higashi Lions club in Japan.

Tom was met early Thursday by Albany Lions club wives, Irene MacWilliams and Sue Floyd, who took him to the Jewish temple in Oakland, on a tour of Albany City buildings with Mayor Clark, to lunch at the Albany Fire Department, to the Blind Orientation Center and the Senior Citizens center. Later in the day he watchd Dr. Floyd, a veterinarian, perform surgery.

Visitors from West Berkeley and Richmond Breakfast Lions clubs attended the meeting as did Margie Arp, executive secretary of Oakland Lions club, whose daughter is a Lions Exchange student currently in Japan.

Clark told the Lions this was the first time any local organization had invited the City of Albany to present its views on the bayfill question.

"We have a good case and an excellent point of view," the mayor said.

Clark outlined the history of the tidelands, 1,675 acres of which was granted in trust to the city. He said the Master Plan adopted in April, 1966, utilizes 410 acres of the grant, but only 120 acres is currently under contract for fill.

Filling was begun in 1949 with dirt and clean fill. Although filling has not been continuous, the mayor stressed that the allegation that the fill is a garbage dump is not true. About 60 per cent is clean fill; 10-15 per cent, wood; 10-15 per cent, concrete and the rest is dry refuse, the mayor said.

Clark said a drive on the East Shore freeway from the Bay Bridge to Richmond shows that man has only built freeways and industrial developments.

"In view of the beautiful assets in the Bay, we should not limit access to a small number of people," the mayor said. "Lots of people from the flatlands to the Berkeley Hills have never enjoyed the Bay, the sea or even Lake Tahoe. It saddens me to see the tremendous opposition to these kinds of efforts for recreational opportunities and enjoyment of the waterfront area."

He said Albany plans commercial-recreation oriented development to complement Golden Gate Fields with its racing and golf course. He envisions motels and restaurants, singular or plural, and other complementary uses plus large areas for family recreation, aquatic park and marina. People, he said, can go there to enjoy the sea breezes, picnic, fish, relax and watch the sunset. He looks on it quite naturally as part of a regional development, which hopefully will satisfy those conservationists now objecting. He said Albany does not differ in philosophy or concern with San Francisco Bay Conservation and Development commission, only in the definition of the word, "project." BCDC does not think Albany has a project under provisions of the McAteer-Petris Act which created BCDC. Albany says it has and moreover that a grandfather clause exempting projects under way by September, 1965, from BCDC jurisdiction was created for this city.

BCDC decided what Albany was doing was illegal, Clark said, and went to court to halt the fill. Albany asked for declaratory relief. The judge ruled Albany has a project but asked the city to start definitive planning. The city applied for federal funds, but BCDC was successful in opposing Albany at every level of government.

Albany decided to take its problem to the State Legislature. The bill passed the Senate but was sent to interim study at the Assembly level.

"It was not killed, as has been reported," Clark said. "It can be resubmitted in 1968."

Clark said by January, 1968, Albany must have a specific detailed plan agreed upon by BCDC, residents of neighboring communities and the citizens of Albany. He urged participation in public hearings now being set by the Planning and Zoning commission to discuss the waterfront.

Clark pooh-poohed charges that the fill won't hold up for building. He said one story or, at the most, two story structures would be built there. He said industrial buildings in Berkeley now were built on wet garbage fill. Furthermore, Berkeley is anticipating a Junior College on wet garbage fill.

"We're getting our landfill done economically and soundly," he said.

Japanese Visitor

ALBANY LIONS CLUB played host last Thursday to Tom Watanabe (center), 17-year-old Japanese exchange student in a Lion-sponsored project. Guest speaker was Albany Mayor Richard Clark, left. President Michael Floyd is at right.

REPEAT

Less than a month ago, Toni Gaeta of 810 Evelyn lost thousands of dollars worth of jewelry to a burglar. On Aug. 9, she returned from vacation to discover the burglar had been around again, this time taking three strings of pearls and matching earrings PLUS the mate to a rhinestone earring taken the first time.

ANOTHER GIRL

Flowerland Manager Myles and Yvonne Oberto of 870 Terrace Drive, El Cerrito, are the parents of a fourth daughter, Deanne, born in Richmond hospital Aug. 4. She joins Dennette, 7; Dorie, 5, and Danielle, 3. Grandparents are Mr. and Mrs. John Pleich of 800 Key Route Blvd., and Mr. and Mrs. M. J. Oberto of 909 Polk.

3-DAY SALE
AUG. 16th - 19th
DUTCH BOY No. 52-W-70
EXTERIOR HOUSE PAINT... $3.99 Gal.
DUTCH BOY INTERIOR
FLAT WALL PAINT.... $2.99 Gal.
COREY'S
828 SAN PABLO AVE., ALBANY
Phone 525-2722 Off-Street Parking

EVERYBODY in Albany Commutes by Bus —Or Should!

Two fast AC Transit Express lines serve Albany, with frequent, convenient schedules during commute hours. Note the map and Timetables and the fast running times—Downtown Oakland, **17 Minutes;** Downtown Berkeley, **13 Minutes!**

Now, is there any sensible reason to commute by car to Oakland and Berkeley? Live too far from the bus line? Drive to an express stop, park free, and **then take the bus!**

LINE 31—OAKLAND-RICHMOND EXPRESS

AM To Downtown Oakland				PM To Albany, El Cerrito and Richmond			
Leave San Pablo Carlson	Leave Buchanan and Pierce	Arrive 6th and Broadway	Arrive West Grand Broadway	Leave West Grand Broadway	Leave 6th and Broadway	Arrive Buchanan and Pierce	Arrive San Pablo Carlson
6:47	6:51	7.03	7:11	4:30	4:40	4:52	4:55
7:09	7:13	7:25	7:33	4:42	4:52	5:04	5:07
7:23	7:27	7:39	7:47	4:52	5:02	5:14	5:17
7:26	7:40	7:52	8:00	5:00	5:10	5:22	5:25
7:52	7:56	8:08	8:16	5:12	5:22	5:34	5:37
8:09	8:13	8:25	8:33	5:40	5:49	6:00	6:03
8:30	8:34	8:45	8:53	6:10	6:18	6:29	6:32

LINE 33—BERKELEY-RICHMOND EXPRESS

AM To Downtown Berkeley			PM To Albany, El Cerrito and Richmond		
Leave Carlson San Pablo	Leave Solano and Santa Fe	Arrive University and Shattuck	Leave University and Shattuck	Arrive Solano and Santa Fe	Arrive Carlson San Pablo
5:57	6:00	6:10	5:23	5:33	5:36
6:12	6:15	6:25	5:34	5:44	5:47
6:27	6:30	6:40	5:40	5:50	5:53
6:47	6:50	7:01	5:47	5:57	6:00
7:06	7:09	7:20	5:55	6:05	6:08
7:35	7:38	7:52	6:04	6:14	6:17
			6:12	6:22	6:24
			6:22	6:32	6:34
			6:31	6:41	6:43
			6:40	6:50	6:52
			6:55	7:05	7:07

Phone or write for handy pocket size timetables,

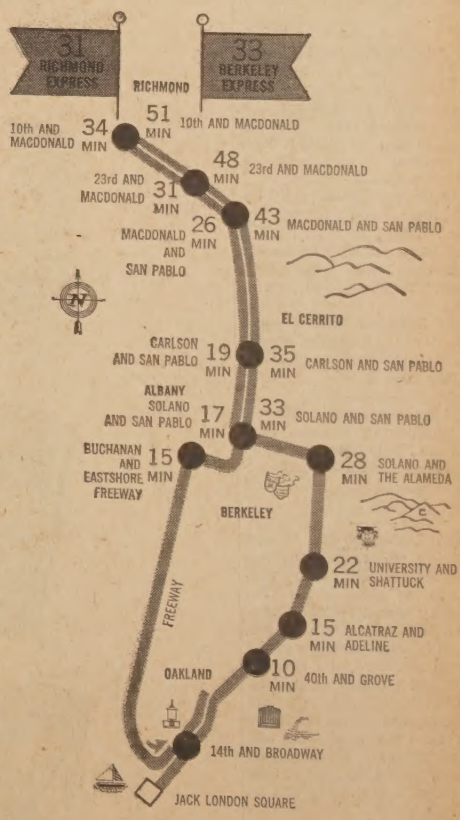

AC TRANSIT
ALAMEDA-CONTRA COSTA TRANSIT DISTRICT
508 Sixteenth Street, Oakland 94612
Phones—OAKLAND, 653-3535 • RICHMOND, 232-5665

New Doctor's Office On Solano

Workmen this week have begun remodeling of what once was Kanka's at 1313 Solano.

Dr. Harold Van Maren will construct an additional building at the rear with off-street parking.

According to city officials, the total job will cost about $31,000.

PRESIDENT

J. Joel Rusk has been elected president of the Oakland-East Bay chapter of the National Association of Accountants for the year 1967-68. Rusk, controller of Cutter Laboratories, Inc., in Berkeley, lives at 781 Yuba Street, Richmond. He is the son of Mr. and Mrs. John Rusk of 711 Evelyn Avenue, Albany.

COMPLETES TRAINING

Daniel C. Bort, 21, son of Mr. and Mrs. Joseph P. Bort, 615 San Luis Road, Berkeley, has completed six weeks of Army Reserve Officers' Training Corps summer camp at Ft. Devens, Mass. He is a student at Dartmouth College at Hanover, N.H.

Churches

Gracemont Baptist Church, 1221 Marin Avenue, Albany, provides Bible study and Christian training for all ages in Sunday school at 9:45 Sunday morning. Worship service begins at 11 a.m. with Pastor James Thigpen leading. Sunday evening Training Union begins at 6 and is followed by an evening worship service at 7. Everyone is welcome.

Christian Science Society of Albany is meeting at the church edifice, 1358 Marin Avenue. Sunday morning services are at 11 a.m. and the Wednesday evening meetings are held at 8 p.m. The Sunday school convenes every Sunday morning at 11 a.m. Everyone is cordially invited to come to the Sunday morning services and the Wednesday evening meetings, and all children are invited to come to the Sunday school, where they can learn more about God and His love for man.

Assembly of God Church temporary location, Masonic Temple, 533 San Pablo Ave. Sunday school, 9:45 a.m.; morning worship, 11 a.m.; evangelistic service, 7 p.m. Eugene C. Williams, pastor.

Albany Methodist, Marin and Stannage, summer schedule: Sunday morning worship, Sunday school, both at 10 a.m.

Evangelical Free Church, 7200 Schmidt Lane, El Cerrito. At 11 a.m. Rev. Harlan Selvey of Petaluma will bring the message. At 7 p.m., the closing program for the Vacation Bible school will be conducted. Sunday school, 9:45 a.m.; youth groups, 8:15 p.m. Mid-week service, Wednesday, 7:30 p.m.

St. Alban's Episcopal Church, 1501 Washington Ave.: Sundays, 8 a.m., Holy Communion; 9 a.m., complete church school program for all age groups including adults; 10 a.m., morning prayer and sermon.

First Baptist Church, 1319 Solano, Sunday morning worship, 11 a.m.; evening hour, 7 p.m. Mid-week Bible study fellowship Wednesday, 7 p.m. "Let's Talk It Over," Tuesdays, 5-10 p.m.

Grace Lutheran, Santa Fe and Ward, Rev. O. R. Janke speaks at 9:30 and 11 a.m. Sunday school and Bible classes, 9:30.

St. Alban's Episcopal Church, 1501 Washington Avenue, Sunday: 8 a.m., Holy Communion; 10 a.m., Holy Communion and sermon. Rector is the Reverend Pres on T. Kelsey.

Christ Lutheran—Dr. George Muedeking will deliver the sermon at the 8:30 and 11 a.m. worship services on Aug. 20. Dr. Muedeking was a former pastor of Christ Lutheran Church (1952-59). He is now the editor of the Lutheran Standard, the national magazine of The American Lutheran Church, with headquarters in Minneapolis, Minn. Sunday school and a new adult class will begin at 9:45 a.m. There will be a congregational meeting at 6:30 p.m. Coffee and dessert will be served.

VACATION BIBLE SCHOOL—at Berkeley Friends Church, 1600 Sacramento St., Berkeley, will begin Monday, Aug. 21 thru 31, from 9 a.m. to noon. Kindergarten children through sixth grade welcome. Register by calling 526-2558.

Gracemont Baptist Program Tomorrow

On Thursday, Aug. 17, Gracemont Baptist Church will present a special commencement program as the high point of this year's Vacation Bible school. Parents, children, and friends are invited to meet at the church, at 1221 Marin Ave., Albany, at 7 p.m. for a demonstration of what the children have learned during the two weeks of school and a tour of the classrooms.

The program is designed to last a little over an hour so that the younger children will be able to enjoy participating and still get home early.

Sherman-Mulford Resolution on Policemen Passed

The Legislature this week gave its final approval to a resolution requesting the Federal Government to declare "police officer" a "critical occupation." This resolution, SJR 14, was authored by Senator Lewis Sherman and Assemblyman Don Mulford of Alameda County.

"While I do not question the right and obligation of the Federal government to draft our young men for defense of our country on foreign soil, there is an equal obligation," said Senator Sherman, "to protect our citizens from the lawless elements here at home. Our police departments stand in the front line between our defenseless citizens and the well-armed criminal element."

The resolution points out that "many metropolitan police departments are operating under strength," and that the officers "have the mental and physical requirements that make them readily subject to the draft." It also discloses that many draft boards consider that police officers should not be considered for deferment because their occupation is not listed as "critical."

The Legislature has directed that the resolution be forwarded to the President, Congress, and the Director of Selective Service, as well as the Selective Service Headquarters in the several states.

"The problem is complicated," concluded Senator Sherman, "by the fact that every drafted officer cuts down by one the number of police officers who may be hired because of the requirement that the position be kept open until discharge. The alarming incidence of violence in our streets, together with the increasing difficulty in police recruitment make it imperative that the Federal government draft our trained police officers only in the most dire emergency."

VISITS HERE

Mrs. Susie Davis of San Diego is visiting her son-in-law and daughter, Mr. and Mrs. Dan Moody of Pierce St.

Smoking Habits Will Be Surveyed Here

Information about smoking habits will be obtained from residents here this week as part of a national survey, Director Leonard C. Isley of the Census Bureau Regional Office in Los Angeles reported.

In addition to the questions on smoking habits of the population asked for the U.S. Public Health Service, the August survey will include labor force information for use by the U.S. Department of Labor's Bureau of Labor Statistics in determining the national employment and unemployment figures for August.

All information provided to the Census Bureau is confidential and the facts obtained will be used only for statistical purposes. The same information will be sought from all households in the survey throughout the U.S.

Building Permits $37,148 in July

Building permits issued by the Albany Department of Public Works last month totalled $37,148, Engineer James B. Turner reported.

There were no new buildings involved in the permits, which included additions, alterations, reroofs and wet sandblasting.

The total for the first seven months of 1967 was $652,453, compared to a similar period last year, when $776,915 in permits were issued.

Liniment L... Standi...

(As of Au...

Teams

Little League Po...
Little League Po...
Little League Po...
East Bay Chevro...
Jim Woulfe Ford ...
St. Ambrose ...

Last Week's ...

LL Pops 3, 14; S...
LL Pops 1, 16; Jim...
LL Pops 2, 8; East ...

INJURED

Edna Stieglitz of ... ton was taken to ... by police ambulance ... suffering injuries ... home.

SAFEWAY MEATS &

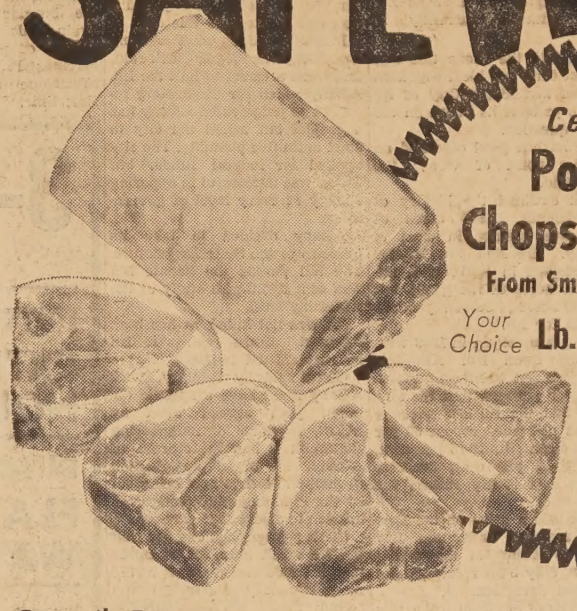

Center Cut
Pork Loin Chops or Roasts
From Small, Select Loins
Your Choice Lb. **89¢**

Dubuque Mississippi
Sliced Bacon
1-Lb. Package **59**

Manor House, USDA Grade
Turkey Roast
Breast & Thigh Meat—Lb. **79**

Boneless, USDA Choice Grade
Chuck Pot Roast
Lean, Well Trimmed—Lb. **79**

Crossrib Roasts	Boneless, U.S.D.A. Choice Beef—Lb.	98¢
Boneless Beef Stew	Leon Cubes of U.S.D.A. Choice Beef—Lb.	89¢
Boneless Beef Roasts	U.S.D.A. Choice, Sirloin Tip, Rump, or Bottom Round—Lb.	99¢
Corned Beef Brisket	Safeway, Boneless . . . Prepared from U.S.D.A. Choice Beef—Lb.	69¢
Canned Hams	Dubuque Royal Buffet (5-lb. Tin $4.29)	8 Lb. Tin $6.29
Large Bologna	Safeway, Random Weight Pieces—Lb.	49¢
Oscar Mayer Bologna	Sliced—12-oz. Package	65¢
Chipped Beef or Ham	Safeway—3-oz. Package	3 for $1
Boneless Beef Briskets	U.S.D.A. Choice First Cuts Only—Lb.	98¢
Leg of Lamb	Short Cut, U.S.D.A. Choice Grade Lamb—Lb.	89¢
Shoulder Lamb Chops	Blade or Round Bone U.S.D.A. Choice Grade—Lb.	98¢
Greenland Halibut Fillets	Small Select Fillets—Lb.	69¢
Captain's Choice Fish Crisps	8-oz. Package	49¢

SLICED BACON
Safeway, Dubuque Royal Buffet, Rath Black Hawk, Wilson's Corn King
YOUR CHOICE
1-Lb. Package **69¢**
Safeway Thick-Sliced 2-lb. Pkg. $1.37

Slab Bacon
Whole or By the Piece
First Quality Pound **59¢**

Margarine Blue Bonnet, Soft—One Pound **39**

FLOUR Gold Medal 5 Lb. Bag **49**

CAKE MIX Mrs. Wright's White, Yellow, Spice, Devils Food, or Lemon 19-oz. Package **4 for $**

DIAL SOAP Reg. Bar (Bath Bar 5 for $1) **6 for $**

Imported
Luncheon Meat
Starfire Brand 12-oz. Can **29¢**

Edwards $1.59
VACUUM PACKED
1-lb. Can . . 61¢
2-lb. Can $1.19
3 Lb. Can
Safeway Instant Coffee 10-oz. Jar $1.09
MJB 2-lb. $1.34 1-lb. 67¢ Instant 10-oz. $1.38

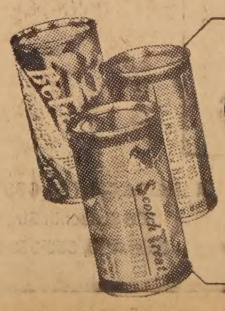

Scotch Treat
Orange Juice
"The Real Thing" 6-oz. Can
(Bel-air Brand From Florida 6 6-oz. Cans $1)
7 for $1

Zee Towels Assorted Colors 180 Sheets **29¢**

Large Grade AA Eggs **39¢**
MEDIUM . . . . . Carton Dozen 35c
EXTRA-LARGE . . . . . Carton Dozen 45c
Cream O' The Crop Carton Dozen

S/W Simply Wonderful Buys
S/W Creamed Corn . . . . . 17-oz.
S/W Deloro Corn, Whole Kernel . 16-oz.
S/W Leaf Spinach . . . . . 15-oz.
S/W Oven Baked Beans . . . . . 16-oz.
S/W Sweet Peas, Medium . . . . . 17-oz.
S/W Applesauce . . . . . 17-oz.
S/W Stewed Tomatoes . . . . . 16-oz.
Your Choice **4 for $1**

Health and Beauty Aids

Jergens Lotion
Reg. 58c 5¼-oz. **3 for 99¢**

Right Guard Twin Pac...
4-oz. Cans. Reg. $1...

99

Proclamation

WHEREAS, water is one of the Bay's most precious and natural resources; and

WHEREAS, industry and owners alike affirm and appreciate the need for continued unfailing devotion in supplying essential life-blood to the City of Albany; and

WHEREAS, continued progress and development of California's water resources is dependent upon the vital role played by its municipal water utilities, which contribute to the dynamic and unprecedented growth of this area; and

WHEREAS, the American Water Works Association, a leader in advancing the highest standards for administration, operation and design by water utilities throughout the United States and Canada, has designated the week of August 13 through August 19, 1967, for special observance to commemorate the outstanding service provided by water utilities;

NOW, THEREFORE, I, RICHARD O. CLARK, Mayor of the City of Albany, do hereby proclaim the week of August 13 through 19, 1967, as Water Week in California and I urge all citizens to join in gaining a greater understanding and appreciation of the valuable contributions made by our water utilities in developing and providing this life-giving natural resource.

RICHARD O. CLARK
Mayor of the City of Albany

Rules for Pet Show Announced

The Albany Recreation Department will sponsor the third annual Pet Show in conjunction with the annual Albany Crafts, Hobbies and Art Festival held in Memorial Park.

The Pet Show is scheduled for Saturday, Aug. 26, at 12:30 p.m. Ribbons and trophies will be presented in all categories which include: dogs—best dog, biggest dog, smallest dog; cats—best cat, smallest cat, cutest cat; birds—most beautiful bird; reptiles — most unusual reptile; best pet of show; most unusual pet.

All animals must be on a leash or in their owner's control at all times. Water will be provided for all pets. No advance registration is necessary. Pets should be on the grounds no later than 12 noon.

We are most fortunate to have the following judges for our show: Mrs. Mary Culley, Mrs. Francis Arnold and Carl Myer. Mrs. Arnold and Myer are from the Berkeley Humane Society while Mrs. Culley is known for her dog obedience training.

KIWANIS

Fred Lennox, formerly of Lennox Photo of Albany, will address members of the Albany-North Berkeley Kiwanis Club at noon Thursday at Serb's. Lennox will show slides of a recent trip to Alaska.

Eagles Auxiliary

Bayview auxiliary 2323 will entertain members, their husbands and Bayview Eagles brothers and their wives at a "hobo" dinner Tuesday, Aug. 22, at the Eagles hall.

Guests are asked to bring their own tin pans or plates for the Hobo Hot Beef Stew dinner and to wear either hobo costumes or casual dress.

Happy hour will begin at 6 p.m. with dinner at 7.

The next officers' meeting will be at 8 p.m. Sept. 5 with President Collene Worley presiding.

Don't haul it to the dump. If you don't want it, sell it with a Times classified ad.

LETTERS

Editor, the Times:

We would like to thank the Times for the generous news coverage extended to our play center during the past year.

MRS. ROSS GRAZIER
Publicity, Albany
Pre-School Play Center

TECHNICAL TRAINING

Airman Ruth A. Hirshberg, daughter of Mr. and Mrs. Ted M. Hirshberg of 982 Tulare Ave., Albany, has been selected for technical training at Sheppard AFB, Tex., as a U.S. Air Force medical services specialist. The airman recently completed basic training at Lackland AFB, Tex. Her new school is part of the Air Training Command which conducts hundreds of specialized courses to provide technically trained personnel for the nation's aerospace force. Airman Hirshbrg is a 1966 graduate of Albany High school.

BIRTHDAYS

Berkeley Rebekah Lodge 262, Independent Order of Odd Fellows, will sponsor a rummage sale Wednesday, Aug. 16, from 9 a.m. to 4 p.m. at 1722 San Pablo Ave., Berkeley. A large selection of merchandise will be on sale at reasonable prices. Mesdames Ellen R. Wells and Edith Lennox are co-chairmen for the sale.

Temple Boosters Plan Booth At Art Show Here

Albany Temple Boosters will man a booth at the Albany Art Show and Merchants' Bazaar Aug. 25, 26, 27, according to Mrs. Frank (Olive) Zamarone, president of the group.

The Boosters are a group of active women raising funds to improve the Albany Temple at 533 San Pablo Avenue. They will have a number of unusual articles for sale at very reasonable prices.

Every adult who attends the Fair is invited to call at the booth and receive a ticket on a transistor radio to be given away Sunday evening. No purchase is necessary.

The Albany Temple Boosters booth is sponsored by the Ellis-Olson Mortuary. The Fair and Art Show will be held on the baseball diamond behind the Veterans' Memorial building across from Albany High school.

TOOLS STOLEN

John (Tiny) Kampe, 1276 Solano, reported the theft of a leather tool bag and tools from his car. Police said the loss was about $25.

Obituaries

CECELIA AGNES ROSE

A Requiem Mass was celebrated at 9 a.m. Monday, Aug. 14, at St. Ambrose church for Mrs. Cecelia A. Rose, 59, of 1303 Marin Ave., Albany, who died in a local hospital last week. She was a native of Connecticut and had lived in this area for 40 years.

Mrs. Rose was a member and recorder for the Women of the Moose, Albany chapter 830; the American Legion Auxiliary; secretary of the International Bowlers' Association and the Pals club.

Surviving are her husband, James, and two stepsons, James and Edward Rose, both of Albany.

A Rosary was recited Sunday at the Ellis-Olson Mortuary. Committal was in St. Joseph's cemetery, San Pablo.

ELIZABETH TORTICE

Elizabeth Indelicato Tortorice, 77, of 1015 Key Route Blvd., died in Albany.

A native of Italy, she is survived by her husband, Felice J.; two daughters, Jennie A. Colon of Antioch and Clara M. Umphress of Albany; two sons, Joseph of Lake View Terrace, and Pete of Walnut Creek; two sisters, Vita Raccagno of Kansas City, Mo., and Angelina Riserbato of Albany; and nine grandchildren.

Services were held Monday, July 31, at St. Ambrose Catholic Church, at 9 a.m. A Rosary was recited Sunday at the Ellis-Olson Mortuary.

Entombment followed in St. Joseph Mausoleum, San Pablo.

BENJAMIN SIMBOLI

Funeral services were held Tuesday, Aug. 1, at 9 a.m. at the St. Ambrose Catholic Church for Benjamin Michael Simboli, 77, of 22802 Myrtle St., Hayward, who died last week.

A 20-year resident of the Albany area, he was a member of Boilermakers Union No. 10 and a honorary citizen of Boys Town in Nebraska. He is survived by his wife, Othe; two sons, Ben J. of El Sobrante, and Roy Zanata of Oakland; one daughter, Lorraine Barslich of Rodeo; and six grandchildren.

A Rosary was recited at the Ellis-Olson Mortuary. Burial was in St. Joseph's Cemetery, San Pablo.

GLADYS YANKOW

A local resident for over 50 years, Gladys L. Yankow passed away in Albany last week. Mrs. Yankow was a native of Maine, aged 83 years. She had worked on the staff of Berkeley High school cafeteria for 30 years, living at 711 Key Route Blvd., Albany. Funeral services for the family were held Friday, Aug. 11, at the Ellis-Olson Mortuary. Rev. Marshall Luckey of Albany Baptist Church conducted the services. She leaves her daughter, Evelyn Rotramel of Albany; two granddaughters, Sandria and Susan Rotramel, both of Albany; and a brother, Edwin Elwell of New Hampshire.

SAFE AS AMERICA
U. S. SAVINGS BONDS

PRODUCE...BEST!

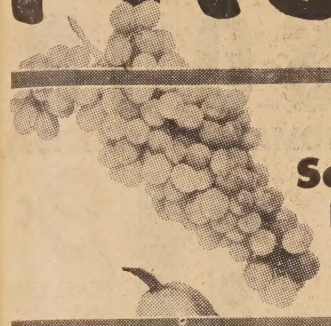

Plump, Thompson
Seedless Grapes
Lb. 15¢ or 2 Lbs. 29¢

Choice, Mountain-Grown
Bartlett Pears
Lb. 25¢ or 2 Lbs. 49¢

WHOLE
Watermelons
Red-Ripe, Family Size
EACH
49¢

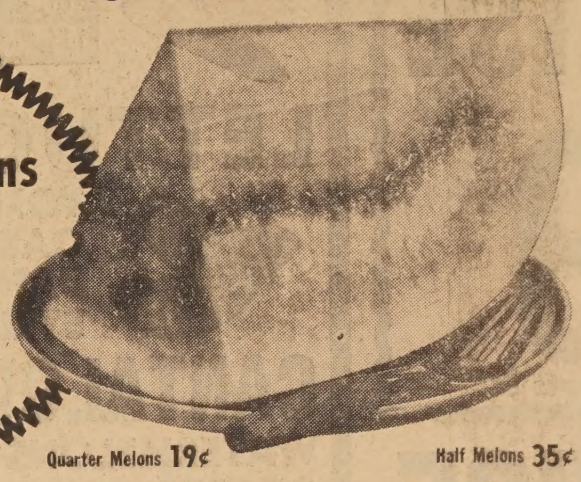

Quarter Melons 19¢ Half Melons 35¢

Russet Potatoes	U.S. No. 1, Gardenside Pack	10 Lb. Bag 49¢
Head Lettuce	Fresh Crisp Heads—Each	15¢
Red-Ripe Tomatoes	Large Size—Pound 25c, or	2 Lbs. 49¢
Calavo Avocados	Large Size, Hass Variety—Each 17c, or	3 for 49¢
Salad Lettuces	Red, Butter or Romaine—Each 10c, or	3 for 29¢
Green Bell Peppers	Excellent For Stuffing Pound 20c, or	2 Lbs. 39¢
Kentucky Wonder Beans	Stringless Pound 20c, or	2 Lbs. 39¢
Jumbo Cantaloupes	Plenty of Thick, Pink Meat Each 23c, or	4 for 89¢
Golden-Ripe Bananas	Premium Quality Fruit—Lb.	10¢
Freestone Peaches	Pound 20c, or	5 Lbs. 99¢
Italian Squash	Small Size, Crispy, Firm and Fresh Pound 15c, or	2 Lbs. 29¢

Crunchy Crisp
CUCUMBERS
Each 5¢

Sliced Cheese Buys!
All Safeway or Lucerne 6-oz. or 8-oz.
Natural or Processed Cheese Your Choice Packages 3 for $1
Sliced Swiss Kraft, Natural—6-oz. Package 47¢
Jewish Rye Bread Safeway, With or Without Seeds 15-oz. Loaf . . . Save 5¢ 28¢
Snack Crackers Busy Baker—One Pound 35¢

Super Soft Bread Mrs. Wright's 15-oz. Loaf 4 for 95¢

PEACHES Del Monte Yellow Cling, Slices or Halves—29-oz. 4 for $1

CATSUP Del Monte Family Size 20-oz. 2 for 49¢

BLEACH White Magic Plastic Gallon 39¢

Barbecue Buns Hot Dog or Hamburger Pkg. of 8 31¢

Frozen Foods
Lucerne
Ice Cream Peach & Other Flavors —Half-Gallon 69¢

Bel-air Brand Dollar Values!

BRUSSELS SPROUTS	8-oz.	VEGETABLES In Butter Sauce	Reg. Pkg.
GREEN BEANS, Italian	9-oz.	SUCCOTASH	10-oz.
CANDIED YAMS	12-oz.	TATER TREATS	16-oz.
Your Choice 3 for $1		Your Choice 4 for $1	
SPINACH, Chopped or Leaf	12-oz.	TURNIP GREENS	10-oz.
HASH BROWNS	12-oz.	COOKED SQUASH	14-oz.
SQUASH, Yellow Crookneck	10-oz.	CHOPPED COLLARDS	10-oz.
Your Choice 5 for $1		Your Choice 6 for $1	

Apple Juice Tree Top—46-oz. 39¢
Sweet Peas Town House—17-oz. Can 5 for $1
Chopped Olives Town House—4½-oz. Can 2 for 35¢

PINTO BEANS Town House 4 Lb. Bag 59¢

Refried Beans Rosarito (29-oz. Can 29¢)—16-oz. 6 for $1
Brocade Liquid Detergent—22-oz. 39¢
White Magic Detergent 49¼-oz. Package 49¢

Handi Wrap
Handi-Wrap 3¢ OFF
Handi Wrap 100 Foot Roll 35¢ 200 Foot Roll 55¢

Dr. Ross Pet Food
Assorted Dog Food . . . . . 15-oz.
Kidney & Meat Cat Food . 6½-oz. 2 for 29¢

Fish Cake Dinner Captain's Choice 11-oz. 39¢
Seafood Dinners Haddock, Halibut, Scallop Captain's Choice—Each 49¢ Shrimp Dinner Each 59¢

We Give Blue Chip Stamps!

SAFEWAY

Advertised Prices Effective Wednesday, Thursday, Friday, Saturday, August 16, 17, 18, 19 in ALBANY
We Reserve the Right to Refuse Sales to Commercial Establishments.

© COPYRIGHT 1967 SAFEWAY STORES, INCORPORATED

We Feature Only U.S.D.A. Choice Meats

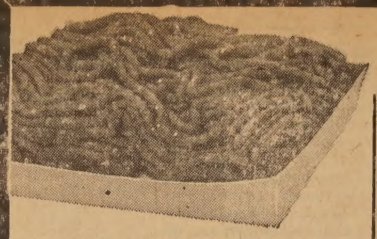

GROUND BEEF
LEAN, FRESH 39¢ lb — 3 LBS $1

SLICED BACON
Lean Eastern, Thick
69¢ lb — 2 LBS $1.29

FRYER DRUMSTICKS	49¢ lb
ROASTS Boneless X-Rib, Sirloin Tip, Rump - Oven Ready	99¢ lb
CHUCK ROAST...	49¢ lb
CHUCK STEAK...	59¢ lb
BEEF BBQ Ribs.	59¢ lb

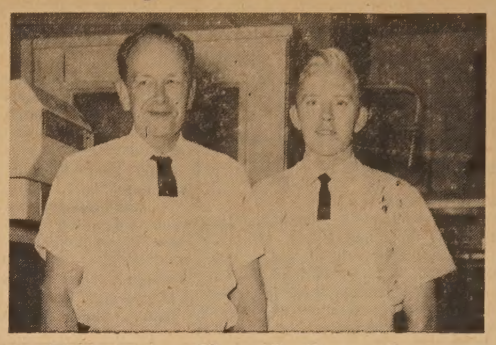

Personalized Service and Suggestions!!! Come In and Say Hello to Van and Merle

RIB STEAK...	$1.09 Lb.
YOUNG STEER SLICED BEEF LIVER	69¢ lb
SMOKED CENTER CUT Pork Loin Fry, Broil, Roast	99¢ lb
Full Cut ROUND STEAK	$1.09 Lb.
PORK Freezer Wrapped Tenderloin (99c lb.) — 10 Lb. Box	$9.49

FRESH FRYE
WHOLE BODY 29

GROUND CHU
Lean, Tasty
75¢ lb — 2 LBS $1

BEST FOODS
M'NAISE
Quart
49¢
Additional Quarts 53c

SERVICE

GOOD TASTING Produce

LETTUCE Firm Heads	15¢ ea
TOMATOES Ripe California	25¢ lb
CABBAGE Large Heads	8¢ lb
DANISH SQUASH	10¢ ea
STRING BEANS Kentucky	23¢ lb
CANTALOUPES Large, Firm	15¢ ea
WATERMELONS	59¢ ea
GRAPES Seedless	15¢ lb
ORANGES Sunkist	5 Lbs. 39¢

CAMPBELLS
SOUP
TOMATO -- No. 1 Tin
11¢

SAVING

BARGAIN DAYS ARE HERE AGAIN!

SWIFT'S — 12 Oz. PREM	39¢
SWIFT'S — 24 Oz. Beef Stew	2 FOR 89¢
Vienna SWIFT'S 4 Oz. Sausage	5 FOR $1
Chili SWIFT'S 24 Oz. with Beans	2 FOR 89¢
SWIFT'S — 3 Oz. Potted Meat	8 FOR $1
Corned Beef Hash SWIFT'S — 15½ Oz.	2 FOR 89¢
Meat Ball Stew SWIFT'S	2 FOR 89¢
APPLETIME — No. 303 Applesauce	6 FOR $1
GOLDEN GRAIN Cheddar Dinners 7½ Oz.	6 FOR $1
GULDEN'S — 8 Oz. Mustard	12¢
GOOD-N-RICH Cake Mix	10¢

GLORIETTA FINE FRUITS

FREESTONE HALVES Peaches 303 Size	4 FOR 89¢
FREESTONE SLICED Peaches 303 Size	4 FOR 89¢

AD EFFECTIVE Aug. 16 thru Aug. 21 — 7 Full Days
Open Daily 9 a.m. to 10 p.m.

SUPER STOP Market

747 San Pablo Ave.
ALBANY -- Ph. 525-5575
Where You Are STILL "KING"

RIGHT GUARD DEODORANT — Reg. $1.00	79¢
EGGS Santa Rosa — Large 35¢ doz. Medium	3 Doz. 89¢

DELICATESSEN

LATOLTECA - Corn Reg. 29c	
TORTILLAS - Flour Reg. 39c	
FRANKS MORRELL ALL MEAT 12 Oz. — Reg. 59c	4
Lunch Meat LAND-O-FROST Asstd. — Reg. 39c	2

DAIRY SPECIALS

BUTTER BERKELEY FARMS — Pound	7
Cottage Ch'se BERKELEY FARMS Pint	2
ICE CREAM BERKELEY FARMS PREMIUM ½ Gal.	7

BUTTERNUT
COFFEE
2 Lb. Can
$1.05
Additional Cans $1.09

---

save now on FROZEN FOODS

DINNERS Banquet Frozen -	3 FOR $1
MEAT PIES Banquet - Chicken Beef, Turkey	6 FOR $1
COOKIN'-BAGS BANQUET Beef - Sloppy Joe - Turkey BBQ Ham - Chicken a la King	4 FOR $1
ORANGE JUICE DONALD DUCK Pure Florida, 6 Oz.	17¢ ea

BETTY CROCKER
BISQUIC
40 Oz.
29¢
Additional Boxes 33c